THE LIBRARY OF CONGRESS
1800

Class [illegible]

Book S973

Copyright No. [illegible]

COPYRIGHT DEPOSIT.

A Genealogical Record

OF THE DESCENDANTS OF THE

Swartley Family,

—OF—

Bucks and Montgomery Counties, Pa.

TOGETHER WITH BRIEF HISTORICAL AND BIOGRAPHICAL SKETCHES AND ILLUSTRATED WITH SEVERAL PORTRAITS AND OTHER ILLUSTRATIONS.

—BY—

REV. A. J. FRETZ,

MILTON, N. J.

NETCONG, N. J.:

PRINTED AT THE EAGLE OFFICE.

1906.

C571
.S973
1906

The Swartley Family

—of—

Bucks and Montgomery Counties, Pa.

The brothers John, Jacob and Philip Schwardle were born at Eppingen, in Necker, grand duchy of Baden, Germany.

John Schwardle, at the age of 18, emigrated to America in the ship "Minerva," from Rotterdam, arriving in Philadelphia, September 30, 1772. He was a "Redemptioner," and his passage to America was paid by Rev. Henry Rosenberger, in whose service he continued for three years.

Philip Schwardle came to America about 1782. He was probably a resident of Montgomery Co. for some time, but later located in Bucks Co. where he became a prosperous farmer.

It is not known to the writer when the brother Jacob Schwardle came to America. He lived and died in Bucks Co., where he located in the year 1781.

It is also evident that a sister by name of Anna, also came to America, married Jacob Krout. They lived in Bedminster, on the Deep Run, at the place known as "Krouts Mill."

ANNE SCHWARDLE, OF BEDMINSTER.

—o—

1. Anne Schwardle,* b. August 7, 1748; d. January 12, 1818. She probably came from Germany with her brothers; m. Jacob "Crout" (Krout). He was b. Oct. 1746; d. May 27, 1800. In 1786, he became possessed of two tracts of land which his father, Henry Kraudt, purchased of William Allen, in Bedminster on the Deep Run, at the place now known as "Krout's Mill." The first tract, consisting of 91 acres, was purchased in 1750, and the other of 194 acres purchased in 1762.

Jacob also purchased 500 acres of the Ebenezer Large tract in 1775, and in 1786 conveyed one-half of it to his brother Henry. Jacob erected a mill on this homestead tract and purchased a few acres adjoining to accomodate his race. By will dated March 10, 1796 and proven July 10, 1800, Jacob Crout of Bedminster, miller, devised various legacies and life interests to his wife Anne; his plantation and mill property to his sons, Henry and Jacob, equally, when the latter should arrive at age; they paying out some £200, &c. The residue of his estate to his five daughters, Menns. C.: Anna, Elizabeth, Esther, Henry, Susanna, Jacob, Mary.

*The name later changed to Swartley.

DESCENDANTS OF ANNA KROUT,

DAUGHTER OF JACOB CROUT.

——o——

II. Anna Krout, b. Feb. 9, 1770; d. —; m. Christian Leatherman, April 25, 1793. He was b. October 23, 1769; d. April 25, 1815. Farmer on Deep Run, where Morris Manyard now resides. Menn's. C: Jacob, John, Joseph, Susanna, Mary, Anna, Esther, Anna.

III. Jacob Leatherman, b. January 23, 1794; d.—; m. Barbara Hockman. Menn's. C: Anna, Christian, Susanna, Jacob, Maria, Levi, Leah.

IV. Anna Leatherman, m. Absolem B. Arnold. C: (V) Leidy, Harry.

IV. Christian Leatherman, b. March 18, 1820; d. April 2, 1895; m. Sarah Hager, October 16, 1849. She d. March 4, 1864. Merchant. Ger. Ref. C: Amanda, Emma, Sabina, Elizabeth, Elvin, Lydia, Remandus, Christiana, Wilhelmina.

V. Amanda Leatherman, b. 1850; d. 1851.

V. Emma Leatherman, b. December 4, 1851; m. Peter Shearer.

V. Sabina Leatherman, b. Jan. 18, 1853; m. Oliver J. Kratz, Dec. 23, 1876. Res., Philadelphia, Pa. Ger. Ref. C: (VI) Howard, Lottie, Roy, Blanche.

V. Elizabeth Leatherman, b. 1854; d. 1857.

V. Elvin Leatherman, b. November 2, 1855; d. —.

V. Lydia Leatherman, b. Mar. 31, 1857; m. Stephen Horn. Res. Philadelphia.

V. Remandus Leatherman, b. July 6, 1859; m. —. Res., Philadelphia.

V. Christiana Leatherman, b. December 25, 1861; m. Arch L. Forkner. Res., New Mexico.

V. Wilhelmina Leatherman, b. March 1, 1864; m. Charles N. Cressman. P. O., Quakertown, Pa.

IV. Susanna Leatherman, b. Bucks Co., Pa., Dec. 13,

1823; d. March 17, 1902; m. Benjamin A. Hendricks, Dec. 31, 1843. He was b. in Bucks Co., Oct. 26, 1821; d. April 18, 1902. Real estate broker. Ger. Ref. C: Mary, Amanda, John, Minerva.

V. Mary Hendricks, m. Charles Ruth, dec'd.

V. Amanda Hendricks, m. Fred Brownsworth, dec'd.

V. John L. Hendricks, b. Nov. 27, 1848; m. Mary A. Schell, August 21, 1871. Res., 1638 Sydenham St., Philadelphia, Pa. Conveyancer. Baptist. C: Minerva, Laura, Benjamin, Howard, John, Charles.

VI. Minerva B. Hendricks, b. August 7, 1872; m. Wm. C. Bechtold, October 12, 1898.

VI. Laura M. Hendricks, b. January 26, 1876; m. Evan Johnson, April 3, 1900.

VI. Benjamin A. Hendricks, Jr., b. October 12, 1879.

VI. Howard L. Hendricks, b. February 8, 1883.

VI. John W. Hendricks, b. May 24, 1887.

VI. Charles W. Hendricks, b. July 10 1889.

V. Minerva Hendricks, m. Milton Funk.

IV. Jacob Leatherman, m. Jane Carver. Hotel-keeper. Presbyterian. C: Lizzie, Della, Zackery, Etta, Anna, Charles.

V. Lizzie Leatherman, m. Thomas Smith.

V. Della Leatherman, m. Owen Kratz.

V. Zackery Leatherman, m. Mary K. Kratz, 1871. Res., 2234 South 16th St., Philadelphia. Presbyterian. C: (VI) Della, Edgar.

V. Etta Leatherman, dec'd.

V. Anna Leatherman, dec'd.

V. Charles Leatherman, dec'd.

IV. Maria Leatherman, b. February 5, 1826; d. April 7, 1898; m. John A. Detweiler, December 1, 1844. He was b. May 9, 1823; d. May 10, 1905. Carpenter, farmer. Mennonites. C: Elizabeth, Jacob, Albert, Joseph, Granville.

V. Elizabeth L. Detweiler, b. December 15, 1845; m. Levi S. Godshall. Res., Philadelphia.

V. Jacob L. Detweiler, b. February 5, 1847; m. Elizabeth B. Hunsberger, December 18, 1869. P. O. Perkasie, Pa. Carpenter and Builder. Menn's. C: Mary, Isaac.

VI. Mary Ann Detweiler, b. August 20, 1870; d.

April 13, 1895; m. Edmond L. Rogers. Ref. Church. C: (VII) Esther, Oliver.

VI. Isaac H. Detweiler, b. June 28, 1872; m. Elizabeth Nungesser, December 5, 1896; P. O. Perkasie, Pa. Cigar-maker; Luth's.

V. Albert L. Detweiler, b. January 5, 1852; m. Susanna Yost; res., 1220 Columbia Ave., Phila.

V. Joseph L. Detweiler, b. March 3, 1854; m. Salome Stout.

V. Granville L. Detweiler, b. January 19, 1863; m. Mabel Pascoe.

IV. Levi H. Leatherman, b. December 20, 1831; m. Minerva Fretz, August 5, 1855. She d. April 4, 1906. Res. 2336 N. 13th St., Philadelphia, Pa.; carpenter; Lutheran; C: Granville, Harvey, Ella, Howard, Flora.

V. Granville Leatherman, b. Jan. 13, 1857; d. 1861.

V. Harvey Leatherman, b. April 18, 1860; d. 1861.

V. Ella Leatherman, b. February 22, 1863; m. Harry E. Kratz, March 30, 1893; res., 34 N. Franklin St., Allentown, Pa. Salesman. Presby. C: (VI) Edith M. Kratz, b. June 14, 1893, d. 1897; Myrtle L. Kratz, b. January 28, 1896; Helen M. Kratz, b. June 28, 1898.

V. Howard Leatherman, b. October 1, 1868; m. Alice Houlihan; res., 2507 North Colorado St., Philadelphia, Pa.

V. Flora Leatherman, b. February 4, 1871; m. Harvey D. Groff, May 11, 1892; res., 2336 N. 13th St., Philadelphia, Pa.; Ref. ch.; C.: (VI) Florence Groff, b. March 3, 1893; Ethel Groff, b. September 20, 1895; Howard L. Groff, b. July 3, 1898, d. 1904; John R. Groff, b. November 19, 1902.

IV. Leah Leatherman, b. May 23, 1834. Res., 2334 N. 13th St., Philadelphia, Pa. Meth. Ep. S.

III. John Leatherman, b. October 15, 1795; m. Barbara Overholt; she was b. August 8, 1798. Farmer; Menn's. C: Jacob, Martin, Mary, Elizabeth, Barbara, Nancy, Sarah.

IV. Jacob O. Leatherman, d.; m. Elizabeth Myers. Farmer; Menn's; C: Rev. John, Martin, Samuel, Elizabeth, Abraham d., David d., Anna d., Jacob d.

IV. Martin Leatherman, m. Nancy Myers; P. O. Bedminster, Pa. Farmer; Menn's. C: John, Eli d.

IV. Mary Leatherman, m. John Detweiler, d.; farmer, Menn's. C: Peter d., Jacob d., Anna.

IV. Elizabeth Leatherman, m. Joseph G. Overholt. He was b. January 20, 1832; P. O., Perkasie, Pa., R. F. D. 2. Farmer; Menn's. C: Barbara, Abraham.

V. Barbara L. Overholt, b. December 3, 1867; m. Harvey K. Smith, April 16, 1896; P. O., Plumsteadville, Pa. Farmer.

V. Abraham L. Overholt, b. May 13, 1882.

IV. Barbara Leatherman m. Abraham K. High.; P. O., Dublin, Pa.; farmer; Menn's. C: John, &c.

IV. Nancy Leatherman, d.; m. Abraham Kulp, P. O., Bedminster, Pa.; farmer; Menn's. C: Mary, Annie, John, Abraham, Barbara, d.

IV. Sarah Leatherman, d. young.*

III. Joseph Leatherman, b. March 8, 1798; d. March 10, 1861; m. Esther Kulp, 1821. She was b. April 20, 1801, d. September 28, 1872. Removed to Wayne Co., Ohio, spring of 1840, where they died; farmer, Menn's. C: Infant, Mary, Aaron, Isaac, Ann, Esther, Fannie, Infant, Infant.

IV. Mary Leatherman, b. July 10, 1823; d. Nov. 17, 1853; m. Samuel Flager, 1844; farmer. C: (V) A son d. infant.

IV. Aaron Leatherman, b. August 2, 1825, m. Susan Drissel; farmer; Menn. C.: (V) Esther, dec'd, infant son, dec'd, John.

IV. Isaac Leatherman, b. October 21, 1827; m. Rachel Shaum, October 26, 1848. She was b. March 24, 1831; d. July 6, 1889. Farmer. Menn's. C.: (V) Sarah, Esther, Benjamin, Joseph, Enos, Samantha, Anise, Henry, Irwin, Maggie, William, Lewis, Reuben, Dora.

IV. Ann K. Leatherman, b. December 9, 1829; d. September 8, 1887; m. Ernst A. Salathee, 1857. He was b. in France, May 25, 1829; painter. She was a Menn. C.: (V) Alice, Henrietta, Charles, Franklin, Edward, Esther.

IV. Esther Leatherman, b. February 6, 1832; m.

*See Wismer History, pages 100-102, for more complete records.

Rev. Peter Y. Landis. Farmer and minister of the Mennonite church in Wayne County, Ohio. C.: (V) Mary, Esther, William, Emma, Joseph.

IV. Fannie Leatherman, b. April 14, 1834; d. January 28, 1849.*

III. Susanna Leatherman, b. July 27, 1800; d. September 10, 1853; m. Abraham Fretz, January 20, 1820. He d. July 19, 1874; farmer; Menn's. C.: Anna, Mary, Elizabeth, Levi, Susanna, David.

IV. Anna Fretz, b. September 24, 1821; d. —; m. Andrew Swartz, dec'd. Farmer. Mennonites. C.: (V) Mahlon, Jacob.

IV. Mary Fretz, b. October 1, 1823; d. —; m. John Funk, 1852; farmer; Menn's. C.: (V) Daughter b. and d. 1860. Samuel Funk, b. 1861; d. 1881.

IV. Elizabeth Fretz, b. July 20, 1826; d. —; m. Abraham H. Bewighouse, deceased 1854. Farmer. Menn's. C.: Pierson.

V. Pierson F. Bewighouse, b. May 14, 1858; m. Laura Stover, 1881. P. O., Bedminster, Pa.

IV. Levi L. Fretz, b. September 24, 1829; d. August 2, 1891; m. Mary Myers, 1860. She died 1861. No issue. He m. second wife, Marietta Rosenberger, Oct. 15, 1864. Farmer. Menn's. C.: Sarah, Anna, Mary, Maggie.

V. Sarah E. Fretz, b. April 8, 1867; d. June, 1867.

V. Anna R. Fretz, b. June 1, 1869; m. Edward M. Bernd, November 29, 1894. P. O., Spinnersville, Pa. Ref. ch. C.: (VI) Milton Fretz Bernd, b. April 11, 1897; d. August 21, 1897.

V. Mary A. Fretz, b. May 25, 1872; m. Clayton F. Myers, March 5, 1892. P. O., Perkasie, Pa. Carpenter and cigar-maker. Menn's.

V. Maggie R. Fretz, b. December 23, 1876; m. Walter Godshall, December 25, 1897. Res., 27 Ridgewood Ave., Alleghany City, Pa.

IV. Susanna Fretz, b. October 3, 1833; d. 1834.

IV. David L. Fretz, b. October 7, 1836; m. Mary Overholt, 1859. She died 1897. C.: Abraham, John,

---

*For complete records of Joseph Leatherman's (b. 1798) family, see Fretz History, pages 294-298.

Amanda. David m. second wife, ———. P. O., Sundale, Pa. Farmer. Menn's.

V. Abraham O. Fretz, b. July 1, 1862; m. Lizzie N. Freed, December 22, 1883. P. O., Doylestown, Pa. C.: (VI) Mary Fretz, b. July 12, 1889.

V. John O. Fretz, b. March 4, 1865; m. Hannah E. Funk, September 26, 1885. P. O., Perkasie, Pa.

V. Amanda Fretz, b. March 25, 1868. S.

III. Mary Leatherman, b. May 23, 1802; d. April 24, 1864; m. Christian Fretz, October 24, 1824. He was b. January 13, 1801; d. September 5, 1875. He was a farmer of large means, a man of thriving energy, a director of the Doylestown Bank, and an honored member of the Mennonite ch. C.: Ely, Abraham, Eliza, Mary.

IV. Ely Fretz, b. September 9, 1825; m. Mary Meyers in 1850. She was b. October 18, 1830; d. March 20, 1894. P. O., Bedminster, Pa. He is a prosperous farmer, a director of the Sellersville Bank, and a prominent member of the Second Mennonite church at Deep Run. C.: Allen, Lucinda, Emeline, Mahlon, Francis, Barbara, Susan, Mary.

V. Rev. Allen M. Fretz, b. December 12, 1853; m. Sarah Leatherman, September 18, 1880. She d. March 21, 1882. An infant son died soon after birth. Allen m. second wife, Anna Rittenhouse, of Campden, Ont., March 5, 1884. P. O., Souderton, Pa.

When sixteen years old, Allen attended the Mennonite Seminary at Wadsworth, Ohio. He subsequently attended one term at the Excelsior Normal Institute, at Carversville, Pa., after which he taught eleven terms working on his father's farm during the summer months.

In the fall of 1882 he accepted the nomination of the Republican party as a candidate for the State Legislature, but with the rest of the ticket was defeated.

In 1883 he was called to the ministry and was ordained by Bishop Moses Gottshal, October 13, 1883, and installed pastor of Second Mennonite church at Deep Run.

He was one of the originators of the Mennonite, an English paper published in the interest of his denomi-

nation, and of which he was the assistant editor for many years.

On November 24, 1892, he was ordained to the office of bishop by Rev. William S. Gottshall, assisted by Rev. J. S. Moyer, at Deep Run, Pa., and has the spiritual oversight as bishop of the Deep Run and Souderton churches.

At Souderton a substantial edifice was erected of which he was elected pastor February 9, 1893. He has also organized and is conducting successful missions at Perkasie and Leidytown. C.: (VI) Jacob Rittenhouse Fretz, b. July 22, 1886. Is a successful teacher.

VI. Ely R. Fretz, b. November 27, 1888. Teacher.

VI. Viola Fretz, b. March 22, 1891.

VI. Allen R. Fretz, b. October 11, 1893.

VI. Agnes R. Fretz, b. August 18, 1896.

VI. Osmund Philemon Fretz, b. March 22, 1899.

V. Lucinda Fretz, b. August 5, 1855, m. Edward S. Yost, 1874. P. O., Gardenville, Pa. Harness-maker. Menn. C.: William, Stella, Emma.

VI. William F. Yost, b. November 15, 1874, m. Martha Fretz, of Canada, June, 1899.

VI. Stella Yost, b. April 28, 1884.

VI. Emma Yost, b. May, 1890.

V. Emeline Fretz, b. December 14, 1857; m. Henry D. Detweiler. P. O., Souderton, Pa. Carpenter. Menn's.

V. Mahlon M. Fretz, b. August 12, 1859; m. Amanda Fretz, December 22, 1883. P. O., Bedminster, Pa. Farmer. Menn's.

V. Francis M. Fretz, b. May 25, 1863; m. Maggie Fretz, of Canada, March 3, 1886. P. O., Bedminster, Pa. Farmer. Menn's. C.: (VI) Martha Fretz, b. August 30, 1887.

V. Barbara Fretz, b. May 20, 1866; m. Irvin Wasser, April 21, 1888. P. O., Bedminster, Pa. Farmer. Menn's. C.: Mary, Clarence, Susan, Mahlon, Francis, Katie, Lillie, dec'd.

V. Susan M. Fretz, b. Dec. 1, 1869; m. Abraham S. Moyer, December 1, 1894. P. O., Chalfont, Pa. Farmer. Menn. C.: (VI) Alvin Moyer, b. October 18, 1900.

V. Mary Etta Fretz, b. December 1, 1869; m. Jacob M. Landis, February 21, 1891. P. O., Richlandtown,

Pa. Farmer. Menn's. C.: (VI) Carrie Landis, b. December 6, 1892; Harry.

IV. Abraham Fretz, b. December 16, 1829; d. December 13, 1876. S.

IV. Eliza Ann Fretz, b. April 1, 1835; m. Reuben Stover, 1854. He d. March 25, 1871. P. O., Bedminster, Pa. Menn. C.: Louisa.

V. Louisa Stover, b. 1855; m. John S. Bissey, Aug. 26, 1873. P. O., Bedminster, Pa. Farmer. Luth. C.; Clara, Alvin, Sadie, Alma.

VI. Clara S. Bissey, b. Feb. 22, 1877; m. Warren Fretz, September 16, 1896. C.: (VII) Dorothy Fretz.

VI. Alvin S. Bissey, b. December 22, 1879.

VI. Sadie S. Bissey, b. October 30, 1882.

VI. Alma Bertha Bissey, b. October 23, 1888.

IV. Mary Fretz, b. October 18, 1842; d. —; m. John M. Fretz, March 2, 1871. P. O., Bedminster, Pa. Farmer. Menn's. C.: Elmer, John.

V. Elmer Grant Fretz, b. January 25, 1872; d. Dec. 12, 1876.

V. John Clarence Fretz, b. August 15, 1878; m —. P. O., Bedminster, Pa.

III. Anna Leatherman, b. September 21, 1804; d. June 30, 1805.

III. Esther Leatherman, b. October 27, 1806; d. —; m. John Bewighouse, dec'd, October 21, 1824. Farmer. Menn's. C.: Maria, Isaac, Sarah, Rachel, Catharine, Fannie, Esther.

IV. Maria Bewighouse, b. August 25, 1825; m. Joseph Beidler.

IV. Isaac Bewighouse, b. June 13, 1827; m. Sarah Benner. Farmer. Menn's. C.: John, Anna.

V. John B. Bewighouse, b. May 30, 1855, m. Minerva S. Myers, January 31, 1877. P. O., Plumsteadville, Pa. Farmer. Menn's. C.: Esther, Sarah, Isaac, Anna.

V. Anna Bewighouse, m. Fred Bearley.

IV. Sarah Bewighouse, b. September 14, 1829; d. S.

IV. Rachel Bewighouse, b. January 1, 1832; d. Oct. 6, 1874; m. Allen Cronthamel. C.: Elmer, Esther, Anna.

IV. Catharine Bewighouse, b. December 10, 1834;

Allen McFred

m. Isaac F. Meyer, March 7, 1868. P. O., Doylestown, Pa. Merchant. Menn's. C.: Susan, Elwood.

IV. Fannie Bewighouse, b. April 12, 1836; m. John Crouthamel. C.: Harvey, William.

IV. Esther Bewighouse, b. December 27, 1844; m. Joel Reiner. C.: Rebecca, George.

III. Anna Leatherman, b. April 15, 1809; d. October 14, 1883; m. Isaac K. Fretz, Oct. 1, 1833. He was b. Dec. 16, 1805; d. July 7, 1882. Farmer. Menn's. He led the singing in Brick Mennonite church, Deep Run, for nearly twenty years. C.: Abraham, William, Magdalena, Sarah, John, Maria, Annie, Isaac.

IV. Abraham L. Fretz, b. September 6, 1834; m. Leanna Orr, January 2, 1856. P. O., Bedminster, Pa. Retired farmer. Menn's. C.: Adina, Samuel.

V. Adina Fretz, b. February 11, 1861; d. February 20, 1867.

V. Samuel O. Fretz, b. Dec. 7, 1862; m. Minerva Stout, February 13, 1886. P. O., Bedminster, Pa. Farmer. Menn. C.: (VI) Nero Stout Fretz, b. May 27, 1888.

IV. William L. Fretz, b. May 13, 1837; d. August, 1840.

IV. Magdalena Fretz, b. July 19, 1839; d. August, 1840.

IV. John L. Fretz, b. January 13, 1841; m. Mary Ann S. Kratz, December 16, 1863. She d. 1870. C.: (V) Isaiah K. Fretz, b. December 26, 1864; d. September 11, 1865. Emma J. Fretz, b. January 27, 1866; d. March 27, 1868. Isaac K. Fretz, b. December 14, 1867; d. 1869. John m. second wife, ———. C.: John d. infant. He m. third wife, Sarah A. Leicy, 1875. P. O., Bedminster, Pa. Farmer. C.: (V) Horace L. Fretz, b. November 27, 1879.

IV. Sarah Fretz, b. 1843; d. 1847.

IV. Maria Fretz, b. March 19, 1846; m. Henry K. Hockman. P. O., Bedminster, Pa. Carpenter. Menn's. C.: Lillie, William, Ella, Clinton.

V. Lillie Hockman, b. 1867; d. 1872.

V. William H. Hockman, b. December 17, 1869.

V. Ella Hockman, b. January 22, 1871; m. Enos S. Lewis.

V. Clinton Hockman, b. May 25, 1885.

IV. Anna L. Fretz, b. October 19, 1848; m. John B. Kratz.

IV. Isaac L. Fretz, b. January 30, 1851; m. Minerva Meyers, 1875. She d. June, 1906. P. O., Quakertown, Pa. Teamster. Ger. Ref. C.: Mary, Grace.

V. Mary Lizzie Fretz, m. Jacob S. Moser, April 4, 1900. P. O., Quakertown, Pa. Liveryman. Luth. C.: (VI) George F. Moser.

V. Grace A. Fretz.

ELIZABETH KROUT,

DAUGHTER OF JACOB CROUT.

II. Elizabeth Krout, m. Christian Rosenberger.

ESTHER KROUT,

DAUGHTER OF JACOB KROUT.

II. Esther Krout, b. December 18, 1778; d. August 12, 1864. Single.

DESCENDANTS OF HENRY KROUT.

SON OF JACOB CROUT.

——o——

II. Henry Krout, b. June 28, 1781; d. February 6, 1849; m. Susanna Kramer. Farmer on the old Krout homestead. Menn's, later Luth. C.: Henry.

III. Henry F. Krout, b. June 13, 1814; d. January 30, 1893; m. Mary Maust. She d. January 26, 1869. Farmer in Bedminster, Pa. Luth. C.: Isaac, Reuben, Sophia, Amos, Lucinda, Saloma, Samuel.

IV. Isaac Krout, d; m. ——.

IV. Reuben Krout, m. ——. Res., Philadelphia, Pa.

IV. Sophia Krout, m. P. Wildonger.

IV. Amos Krout, d. No issue.

IV. Lucinda Krout, m. J. Garris.

IV. Saloma Krout, m. C. Crouthamel.

IV. Samuel M. Krout, b. February 6, 1856; m. Emma S. Nichols, November 15, 1879. P. O., Bedminster, Pa. Farmer. Luth. C.: Herman, Elsie, Clara, Howard, Erwin, Henry.

DESCENDANTS OF SUSANNA KROUT,

DAUGHTER OF JACOB CROUT.

—o—

II. Susanna Krout,* b. January 25, 1784; d. April 25, 1864; m. Jacob Beidler, December 8, 1807. He was b. October 5, 1776; d. February 8, 1866. In early life learned the weaving and carpenter trades but later engaged in farming. He lived in Bedminster, on a farm adjoining the English meeting-house, now owned by his grandson, Nathan S. Beidler, Menn's. C.: Annie, Aaron, Elizabeth, Henry, Nathan, Jacob, Christian, Susanna, Joseph.

III. Annie Beidler, d.; m. Samuel Stover, d. C.: Susan, d., Eliza.

III. Aaron Beidler, d.; m. Susanna Kratz, d. C.: Irene, Minerva, Louis d., Lizzie d.

III. Elizabeth Beidler, d.; m. Isaac Kratz, d. C.: Susanna, Mary d., Jacob, Henry, Isaac, John, Abraham d., David d.

III. Henry Beidler, d.; m. Sarah Sammons, d. C.: Herbert.

III. Nathan C. Beidler, d.; m. Mary Krout, d. C.: Aaron d., Mary, Jeremiah, Susanna, Jacob, Ann, Sarah. He m. second wife, Elizabeth Swartley.

III. Jacob Beidler, d.; m. Mary Ann Funk, d. C.: Joseph d., Augustus, William d., Francis, Emma, John d., David, George.

III. Christian Beidler, d. small.

III. Susanna Beidler, d.; m. Jacob Fretz, d. C.: Emma, Mary d., Reed, Rachel, Abraham d., Lizzie, Susan d., Philip, Anna d.

III. Joseph Beidler, m. Maria Bewighouse. C.: Susanna d., Israel, Samuel d., Mary d., Anna, Sarah d.

---

*For complete records of descendants of Susanna (Krout) Beidler, see Beidler Family History.

DESCENDANTS OF JACOB KROUT.

SON OF JACOB CROUT.

—o—

II. Jacob Krout, b. June 7, 1786; d. October 8, 1859; m. Elizabeth Swartley. Miller, lived at what is known as Krout's mill, in Bedminster township, Bucks Co., Pa. Menn's. C.: Philip, Henry, Anna, Sarah, Elizabeth, Jacob.

III. Jacob Krout, b. in Bucks Co.; d. 1885; m. Catharine Stout. Miller at the old homestead. C.: Elizabeth, Susanna, Catharine, Philip, Joseph, Lavina, Sarah, Mary.

IV. Elizabeth Krout, b. January 31, 1832; m. Aaron Heacock, January 11, 1862. He was b. September 12, 1831. P. O., Dublin, Pa. Pump-maker. Menn's. C.: Anna, Lavina, Sarah, Edward, Catharine.

V. Anna Mary Heacock, b. January 29, 1863. S.

V. Lavina Heacock, b. in Bucks Co., March 14, 1864; m. Joseph F. Leatherman, November 29, 1884. He was b. March 11, 1862; d. July 26, 1888. Creameryman. Menn's. C.: Bessie, Asher, Joseph. Lavina m. second husband, Reuben H. Rickert. (See Reuben H. Rickert Family.)

VI. Bessie Naomi Leatherman, b. October 12, 1885.

VI. Asher H. Leatherman, b. December 1, 1887.

VI. Joseph Foster Leatherman, b. January 6, 1889.

V. Sarah E. Heacock, b. July 8, 1865; m. John F. Leatherman, January 19, 1887. P. O., Dublin, Pa. Manager of Creamery. Menn's. C.: (VI) Walter Leatherman, b. January 10, 1892. Arthur Leatherman, b. October 2, 1894. Roy Leatherman, b. May 20, 1898.

V. Edward Heacock, b. January 17, 1867; m. Emma R. Landis, 1887. P. O., Fountainville, Pa. Farmer. Menn's. C.: (VI) Willis Heacock, b. February 2, 1888. Katie Heacock, b. September 27, 1889. Bessie Heacock,

b. July 18, 1891. Mamie Heacock, b. November 10, 1893. Claude Heacock, b. August 11, 1896; d. March 11, 1897. Warren Heacock, b. December 30, 1897.

V. Catharine Heacock, b. December 29, 1868; m. Jonas S. Hunsberger, April 24, 1890. P. O., Dublin, Pa. Farmer. Menn's. C.: (VI) Philip R. Hunsberger, b. January 3, 1893. Earl Hunsberger, b. April 9, 1895. Paul S. Hunsberger, b. December 2, 1897.

IV. Susanna Krout, died single.

IV. Catharine Krout, m. Martin Keeler. P. O., Bedminster, Pa.

IV. Philip S. Krout, m. Hannah Strohm. P. O., Bedminster, Pa.

IV. Joseph S. Krout, m. Emma Campbell. P. O., Perkasie, Pa.

IV. Lavina Krout, b. April 21, 1845; m. Henry M. Musselman. P. O., Perkasie, Pa. Ref. ch. C.: Philip, Mary, Joseph, Henry, Samuel.

V. Philip K. Musselman, b. July 26, 1864, m. Catharine Rush. Ref. ch.

V. Mary C. Musselman, b. November 23, 1865; m. Jesse C. Landis, May 7, 1881. Ref. ch. C.: (VI) Bertha, Arthur, dec'd, Howard, Walter.

V. Joseph K. Musselman, b. September 22, 1867; m. Laura E. Shive, June 2, 1891. Ref. ch.

V. Henry K. Musselman, b. October 9, 1871; m. Edith Mourer, June 4, 1892. Ref. ch. C.: (VI) Florence, Lloyd.

V. Samuel K. Musselman, b. 1875; d. 1875.

IV. Sarah Krout, b. April 21, 1845; m. John Keyser, September 20, 1873. P. O., Telford, Pa. C.: Edna.

V. Edna Keyser, b. — ; m. William H. Gerhart, October 29, 1892. C.: (VI) Pearl, Cora, William, Roy, dec'd.

IV. Mary Ann Krout, (twin to Sarah) b. April 21, 1845; m. James Gerhart. P. O., Colmar, Pa. No issue.

III. Henry S. Krout, b. in Bucks Co., Pa., April 10, 1810; d. March 30, 1888; m. Rachel Fretz, November 2, 1835. She d. December 11, 1855. They lived near Line Lexington eight years, then moved to the homestead of the Krout family on the Deep Run, where six

more years were spent tilling the soil that had been cultivated for more than a century by the paternal ancestral line. While residing here they purchased and occupied the Kramer farm, on the east branch of Perkiomen Creek. From this home the wife and mother, was called to precede the rest of the family circle and join the great majority beyond this shadowy vale. A truly pious mother, her chief care was to bring up her children in the nurture and admonition of the Lord. Menn's. C.: Jacob, Martin, Abraham, John.

IV. Jacob F. Krout, b. Oct. 29, 1836. P. O., Bedminster, Pa. Farmer and nurseryman. Owns and occupies the homestead farm of his father. Menn. Single.

IV. Martin F. Krout, b. November 3, 1838; d. April 20, 1876; m. Rebecca Andrews, of River Styx, Ohio, October 2, 1864. In 1862 he went to Medina Co., Ohio, where he engaged in farming until his death. C.: James, William.

V. James H. Krout, b. April 30, 1866.

V. William A. Krout, b. April 20, 1871; m. Hattie M. Coulter, December 22, 1892. P. O., River Styx, Ohio. Blacksmith.

IV. Abraham F. K. Krout, A. M., Ph. D.; b. in Bucks Co., Pa., February 2, 1843. At the age of 19 he entered the North Wales Institute to obtain a more thorough education than the public schools afforded. In the fall of 1862, he began teaching, and taught successfully in the Deep Run, Rocky Ridge, Algards, Sellersville, and Plumsteadville schools. In 1868, he took charge of the West Bethlehem schools, Lehigh county, and in 1869 accepted the principalship of the Coplay schools, same county. He remained here until 1883, when he took the position of accountant and cashier for the Coplay Iron Co., which he held until October, 1888. In the fall of 1889 he took charge of the Borough schools of Emlenton, Venango Co., Pa. He next assumed the principalship and supervision of the schools of the Borough of Lehighton, on the Lehigh. In 1876 he appeared before the State Board of Examiners, passed the examination and was granted a Normal Certificate as teacher of Didactics.

In 1877, Franklin and Marshall College conferred upon him the honorary degree of A. M. He has been a member of the Pennsylvania State Teachers Associa- since 1877, and an active member of the Torry Botanical Club, of Columbia College, New York city, since October, 1881. Having made his permanent home in Coplay, he became the first Justice of the Peace of that borough and continuously held the office from 1869 to 1890. He was secretary of the town council thirteen years. The judges of the Courts frequently appointed him to serve on road juries and commissions and there are few townships in Lehigh county in which he was not called upon to execute these appointments. Being a member of the Reformed church he took an active interest in founding Trinity Congregation at Coplay in 1872. He served as deacon and was for many years Secretary of the Consistory. He was Superintendant of the Sunday-School for eighteen years. After leaving Coplay he became Superintendant of the public schools of the historic town of Wyoming, Luzerne Co., Pa. This was followed by a call from the Pierce Business College, through Dr. Thomas M. Pierce, its principal and founder, which he accepted. From there he went to the Temple College, Rev. Russell H. Conwell, President. Here he organized the business department of the school which was by far the most successful department of any in the college. He was elected Vice-President of Union College, 916 Chestnut St., Philadelphia, Pa., June, 1896, and was for some time in direct charge of the commercial department of this institution. He took a two years course in Biology at the University of Pennsylvania, and the remainder of his leisure time was spent in the Academy of Natural Sciences. He contributed his entire herbarium of American and European plants to the Academy collection. He is also a member of the Botanical, the Biological and the Microscopical sections of the Academy. He m. Mary C. Moyer, October 1, 1868. He is now (1906) Supervising Principal of Glenolden, Pa., borough public schools. C.: Mabel, Jacob, Clarence, Helen.

V. Mabel Olivia Krout, b. December 25, 1871.

V. Jacob Henry Krout, b. in Montgomery County, May 16, 1874. He attended the public schools of Coplay, Pa., and graduated from the High School in that borough. In 1890 he accepted the position of weigh-master and time-keeper for the Coplay Iron Co. In fall of 1891, he was one of the teachers in Whitehall township, Lehigh Co. In the spring of 1892 he entered the Junior class of the Bloomsburg State Normal School and Literary Institute, Bloomsburg, Pa., graduating with class honors in the spring of 1893. In 1893 to 1894 he taught in Bucks County and in 1894 to 1895 taught the Grammar School at Coplay. During vacation periods and the intervening years between 1895 and 1899 has been connected with commercial houses in Philadelphia in various capacities. Graduated from Union Commercial College, Philadelphia, in 1897.

Upon the organization of the Philadelphia Division of the Philadelphia and Reading Railway Company, at Philadelphia, August, 1899, accepted position in the Reading Terminal Building, 12th and Market streets, Philadelphia, and is still with the company, holding a responsible financial position. In October, 1904, he matriculated in the Law Department of the University of Pennsylvania, as a special student. He was elected a member of the Pennsylvania German Society, which hold their annual meetings at Germantown, commemorating the founding of Germantown, Pa., and beginning of German emigration to America. Member of Philadelphia Lodge, No. 13, I. O. O. F., Odd Fellows Temple, Phila. P. O., Glenolden, Pa. Presby. S.

V. Clarence A. Krout, b. May 3, 1883; d. September 12, 1883.

V. Helen Rachel Krout, b. November 5, 1885.

IV. John H. Krout, b. June 26, 1845; d. March 22, 1888. Merchant. R. Cath. S.

III. Anna Krout, b. 1812; d. June 22, 1889; m. Samuel Rosenberger. Anna m. second husband, Abraham Fretz. No issue.

III. Sarah Krout, m. Henry Licey. C.: Sarah,——

IV. Sarah Ann Licey, m. —— Stout. C.: Henry, ——. Sarah m. second husband, John L. Fretz.

V. Henry Stout. P. O., Dublin, Pa.

IV. —— Licey, m. Michael Renner.

III. Elizabeth Krout, m. Joseph Hendricks. C.: Mary.

IV. Mary A. Hendricks, d. February 3, 1880; m. Abraham H. Fretz. Farmer. Menn's. C.: (V) Elizabeth, Henry, dec'd, Joseph, William, Mary.

III. Jacob R. Krout, b. August 10, 1822; d. January 16, 1906; m. Salome Dotterer. Farmer, teacher, miller, auctioneer. No issue.

DESCENDANTS OF MARY KROUT, DAUGHTER OF JACOB CROUT.

II. Mary Krout, m. Isaac Kolb. C.: (III) Martin, Isaac, Anna, wife of Henry Harley.

JOHN SCHWARDLE, OF FRANCONIA.

—o—

1. John Schwardle, b. at Eppingen, in Necker, grand duchy of Baden, Germany, in 1751; d. 1817; m. Magdalena Rosenberger. He emigrated to America, arriving in Philadelphia, September 30, 1772, in the ship "Minerva," from Rotterdam.

John Schwardle's passage to America was paid upon his arrival at Philadelphia, by Rev. Henry Rosenberger, who thus acquired the right of his services for the term of three years, as provided by the laws of that period. He came to Franconia and worked faithfully upon the Indian Creek farm, and found favor in his master's eyes as a worthy young man, moreover, he found favor with the daughter Magdalena, and after obtaining his freedom, they were married. He was well rewarded for he obtained a good wife, and inherited a fine farm, which he transmitted to his descendants, who hold a large portion of it to the present time.

In the will of John Schwardle mention is made that Abraham got eighteen acres; Joseph, eighty acres (now the Jacob Alderfer farm); and Philip the homestead with one hundred and nine acres. Menn's. C.: Jacob, John, Abraham, Joseph, Henry, Samuel, Philip, Elizabeth, Mary.

DESCENDANTS OF JACOB SWARTLEY.

SON OF JOHN SCHWARDLE.

—o—

II. Jacob Swartley, b. in Montgomery Co., Pa., 1780; d. 1834; m. Catharine Meyer. She was b. February 28, 1782; d. 1869. Farmer. Menn. Buried at Franconia Mennonite church. C.: Anna, Magdalena, John, Catharine, Henry, Jacob, Christian, Susanna, Abraham, Infant, Joseph.

III. Anna Swartley, b. in Montgomery Co., Pa., 1803; d. there July 29, 1838; m. John George Ernst, December 2, 1823. He was b. in Eppingen, Baden, Germany, October 6, 1799; emigrated to America, May, 1817, landing at Philadelphia, in September of that year. Not having the money to pay his passage over, he was bound to a farmer in Lancaster Co., Pa., named Hauser, for a term of three years to earn his passage over. He was a nail maker by trade, but after coming to America his principal occupation was farming. They at first lived in Mill Creek, Lancaster Co., Pa., from whence they moved about 1827, to Montgomery Co., Pa. In early life they identified themselves with the Reformed Mennonites, otherwise known as "Herrites," and he was for a number of years a minister among them, until refusing longer to advocate their peculiar tenets, he was excommunicated, and afterwards united with "original" Mennonite church. In 1842, Mr. Ernst removed to Lancaster County, Pa., where he died in 1881. C.: Samuel, Jacob, Catharine, Susan, Mary.

IV. Samuel Ernst, b. in Lancaster Co., Pa., April 6, 1825; m. Elizabeth Zimmerman, August 22, 1848. She d. August 25, 1900. They began housekeeping at his father's mill property, which he had rented, and in April following they moved to a farm six miles west, upon

A. F. K. KROUT, A. M., Ph. D.

JACOB H. KROUT.

which they erected grist and saw mills, residing there until March, 1862, when they removed to a farm in Salisbury township. After disposing of the farm and mill property, Mr. Ernst organized a singing class at Millwood, Lancaster Co., Pa., and conducted it for several years, exercising the class in music to both German and English hymns on Sunday afternoons. This lead to his purchasing a printing outfit and publishing the "Waffenlose Waechter" for nearly eighteen years. They removed to Olathe, Kansas, where they now reside on a farm of 400 acres, and were influential in establishing the "First Mennote Church" in Johnson Co., Kansas. P. O., Olathe, Kansas. C.: Eleazer, Menno, Anna, Susan, Gamaliel.

V. Eleazer Israel Z. Ernst, b. June 27, 1849; m. Mary G. Zook, 1874. P. O., Olathe, Kans. General organizer of the Labor Exchange movement and manager of the Freedom Colony work, and has been actively engaged in the reform field for over seventeen years. In 1888 he started out as a devoted and determined reformer, first as an agitator, writer, lecturer and organizer in the alliance and political ranks, for nearly four years, but being rather apt to follow practical lines for the sake of true principles he found that party politics was only a plan to fool working people while the knaves get the benefits. Hence every theory which any agitator or reformer presented to the public, was investigated until at last the correct system for honest labor to adopt was found in DeBernardi's Labor Exchange, as presented in his book, "Trials and Triumph of Labor." This completely covers every thing else and clear minds can readily see that this is the only possible plan to follow in order to get exact justice for all. Mr. Ernst was editor and publisher of the "Progressive Thought" for about ten years, and expects to again take up that work in the near future. He has also otherwise been variously engaged as farmer and carpenter, &c. Menu's. C.: Phineas, Bertha, Leo, Oliver, Olive, Iva.

VI. Phineas John Ernst, b. November 3, 1875; m. Mary Gehman, August 6, 1898. P. O., Olathe, Kansas. Farmer. C.: (VII) Helen Ernst, b. November 22, 1900.

VI. Bertha M. Ernst, b. December 17, 1879; d. September 11, 1880.

VI. Leo Samuel Ernst, b. March 31, 1881; d. August 14, 1881.

VI. Oliver D. Ernst, b. February 2, 1884; d. August 21, 1886.

VI. Olive Katharine Ernst, b. September 24, 1888. Menn. S.

VI. Iva X. Lizabeth Ernst, b. January 12, 1891. Menn.

V. Menno Simon Ernst, d. infant.

V. Anna Elizabeth F. Ernst, b. April 10, 1856; d. September 22, 1891; m. Elias F. Wanner, September 10, 1877. Farmer. Menn's. C.: Lillian, Alice, Mary.

VI. Lillian Ann Wanner, b. April 28, 1878; m. Henry Knabe, 1904. P. O., Gardner, Kansas. Presby.

VI. Alice May Wanner, b. August 31, 1880; m. Aaron Allison, September 7, 1906.

VI. Mary E. Wanner, b. February 24, 1885; d. July 22, 1885.

V. Susan Ernst, d. young.

V. Gamaliel Z. Ernst, b. May 27, 1861; m. Sarah Gockley, 1886. P. O., Olathe, Kansas. Mr. E., Menn. Mrs. E., Ger. Ref. C.: (VI) Martin Otto Ernst, b. October 17, 1887. Paul S. Ernst, b. January 1, 1894.

IV. Jacob S. Ernst, b. June 13, 1828; d. February, 1907; m. Barbara M. Wenger. P. O., Chambersburg, Pa. Farmer. Menn's. C.: Fannie, George, Samuel, Noah, Jacob.

V. Fannie Ernst, m. Joseph B. Lehman. P. O., Chambersburg, Pa. C.: George, Jacob, John, Levi, Joseph.

V. Rev. George W. Ernst, m. Mattie Koutz. P. O., Chambersburg, Pa. C.: Jacob, Annie, David, Freddie, Barbara.

V. Samuel W. Ernst, m. Margaret Burkholder. P. O., Greencastle, Pa. C.: Daniel, Barbara, Frank.

V. Noah Ernst, b. in Lancaster Co., Pa., March 30, 1858; m. Lizzie W. Lehman, December 20, 1879. She d. October 4, 1901. P. O., Keedysville, Md. Creameryman. United Brethren. C.: Lillie, Ammon, Frances, Harry, Ira, Paul.

VI. Lillie M. Ernst, b. November 26, 1880; m. H. K. Zimmerman, November 2, 1904. P. O., Keedysville, Md. United Brethren. C.: (VII) Cecil May Zimmerman, b. September 1, 1905.

VI. Ammon L. Ernst, b. February 11, 1883. P. O., Lehmaster, Pa. Creameryman. United Brethren.

VI. Frances Ernst, b. April 29, 1885. P. O., Troy, N. Y. Hospital nurse. United Brethren.

VI. Harry Laban Ernst, b. August 1, 1888. P. O., Hagerstown, Md. Creameryman. United Brethren.

VI. Ira Sankey Ernst, b. December 4, 1894. United Brethren.

VI. Paul Adaulphus Ernst, b. January 27, 1901.

V. Jacob W. Ernst, m. —— Hockersmith. P. O., Williamson, Pa.

IV. Catharine Ernst, b. March 7, 1830; d. March, 1906; m. Jonas Wenger. Farmer. Menn's. C.: Samuel, Fianna, George, Mary, Levi, Fannie, dec'd, Abram, Susan.

IV. Susan Ernst, b. September 21, 1831; d. 1873. S.

IV. Mary Ernst, b. February 4, 1833; d. 1904; m. John Godshall. Farmer. Menn's. C.: (V) Susan, Katie, &c.

III. Magdalena Swartley, b. November 1, 1804; d. October 24, 1876; m. Henry N. Landis, February 22, 1829. He was b. January 20, 1804; d. August 28, 1889. C.: Abraham, Jacob, Anna, Henry, Esther.

IV. Abraham Landis, b. March 26, 1830; d. October 20, 1888; m. ——. C.: Allen.

V. H. Allen Landis. Train dispatcher, Harrisburg, Pa

IV. Jacob S. Landis, b. September 13, 1831; m. ——. Res., Lancaster, Pa. C.: Annie, Alice, Frank, John, Emma, Harry, Omer, Willis.

V. Annie Landis, m. Emanuel Resh. P. O., Bird-in-Hand, Pa.

V. Alice Landis, m. Aldus Hirsh.

V. Frank Landis.

V. John Landis. P. O., Waynesboro, Pa.

V. Emma Landis, dec'd.

V. Harry Landis.

V. Omer Landis.

V. Willis Landis. P. O., 161 S. 9th St., Newark, N. J.

IV. Anna S. Landis, m. John H. Light, 1877. He d. 1901. Res., 549 W. Chestnut St., Lancaster, Pa. No issue.

IV. Dr. Henry S. Landis, b. 1836; d. October 18, 1898. Physician. S.

IV. Esther C. Landis, m. Hon. Andrew N. Frantz. Res., 283 E. Orange St., Lancaster, Pa. Farmer.

III. John Swartley, d., aged about 20 years.

III. Catharine Swartley, b. in Montgomery Co., Pa., February 22, 1808; d. November 23, 1849; m. George Mancha, September, 1832. He was b. in Baltimore Co., Md., October 2, 1800; d. in Lancaster Co., Pa., April 16, 1850. Contractor, builder and farmer, and a minister of the Ref. Menn. ch. C.: Elizabeth, Catharine, Sarah, Henry, Jacob, Joseph, George, Susanna, John.

IV. Elizabeth Mancha, b. June 13, 1833; d. —; m. Abraham F. Trout. P. O., Quarryville, Pa. C.: Christian, Edwin, Naomi, Alice, Emma, Frank, Susan, Sarah, Abraham.

V. Christian Trout, d. —; m. —. C.: (VI) Barton, Raymond.

V. Edwin Trout. P. O., Christiana, Pa.

V. Naomi Trout, m. James Watson. P. O., Keiser, W. Va.

V. Alice Trout, m. Daniel Landis, dec'd.

V. Emma Trout, d. single.

V. Frank Trout. P. O., Keiser, W. Va.

V. Susie Trout, d. single.

V. Sarah Trout, d.; m. Clyde Campell.

V. Abraham Trout. P. O., Quarryville, Pa.

IV. Catharine Mancha, b. November 21, 1834; d. June 19, 1899; m. Henry M. Dougherty, January 20, 1861. He was b. in Lebanon Co., Pa., February 22, 1836. P. O., Blue Hill, Kansas. Teacher. Ref. Menn. C.: George, Lillie, Frank.

V. George E. Dougherty, b. in Lancaster Co., Pa., March 23, 1862; m. Rosa B. Getty, September 19, 1882. Res., 118 W. Eighth Ave., Topeka, Kans. Prop'r Dougherty's, the Actual Business Training

School," Topeka, Kans., and publisher of "Dougherty's Brief Shorthand," a system of which he is the author. Meth. Ep. C.: (VI) Gladys Mercy Dougherty, b. October 5, 1890. Floyd Ralph Dougherty, b. June 29, 1893; d. October 3, 1903.

V. Lillie Dougherty, b. in Lancaster Co., Pa., January 10, 1864; m. Harvey L. Groff, December 14, 1866. P. O., Millersville, Pa. Employed at Millersville State Normal School. C.: (VI) George Frantz Groff, b. October 22, 1889. Benjamin Harold Groff, b. February 23, 1892.

V. Frank Dougherty, b. May 4, 1865; m. Phebe J. McAninch, June 9, 1895. P. O., Blue Hill, Kans. Farmer. C.: (VI) Roscoe F. Dougherty, b. November 4, 1898. Harry F. Dougherty, b. November 1, 1900. Reuben E. Dougherty, b. September 25, 1902.

IV. Henry Swartley Mancha, b. in Montgomery Co., Pa., September 28, 1837; m. Carolyn Virginia Stevens, daughter of Richard and Annie E. Stevens, of Talbot Co., Md., December 4, 1872. She was b. September 19, 1851. P. O., Glen Burnie, Md. Civil engineer, attorney-at-law, member of the Annapolis (Md.) bar, treasurer of the Mutual Fire Insurance Co., of A. A. to Maryland, commissioner of the State Bureau of Immigration, &c. C.: Henry, Mark, Earl, Maude, Lulu, George, Infant, Richard, Joseph, Carolyn.

V. Henry Howard Mancha, b. March 11, 1874. U. S. Treasury Dept., Washington, D. C.

V. Mark Mancha, b. March 16, 1876; d. September 10, 1876.

V. Earl Mancha, b. March 26, 1878; d. same day.

V. Maude Washington Mancha, b. February 22, 1880. P. O., Glen Burnie, Md. Teacher.

V. Lulu Blanche Mancha, b. October 17, 1882; m. James L. Siple, June 28, 1905.

V. George F. Mancha, b. October 28, 1883. Res., Washington, D. C. Life Insurance.

V. Infant, b. July 9, 1885; d. July 12, 1885.

V. Richard P. Mancha, b. February 8, 1888; d. August 10, 1889.

V. Joseph Franklin Mancha, b. August 19, 1890.

V. Carolyn Stevens Mancha, b. January 28, 1893.

IV. Dr. Jacob S. Mancha, b. in Montgomery Co., Pa., September 24, 1839; m. Elizabeth Murphy, 1873. She d. January 20, 1892. Res., 710 Edgeware Road, Los Angeles, Cal. Physician. Graduate of University Medical School, New York City. Mrs. M., Roman Cath. C.: Benjamin, Matthew, Elizabeth.

V. Benjamin E. Mancha, b. June 30, 1875. Res., Australia. S.

V. Matthew T. Mancha, b. October 18, 1880.

V. Elizabeth M. Mancha, b. January 15, 1892.

IV. Joseph Franklin Mancha, b. in Lancaster Co., Pa., June 10, 1841; d. at Claremont, Va., December 29, 1889; m. Elizabeth Zug, April 26, 1866. In 1874 he located in Dover, Del., and engaged in real estate. About 1881 he purchased about 17,000 acres on the James river, in Virginia, which he succeeded in colonizing chiefly by northern emigrants. He founded Claremont in his colony, and induced the Atlantic & Danville R. R. Co., to make a terminus there. It is an inland seaport, with considerable shipping, and is a thrifty incorporated borough. Mr. Mancha was also originator and owner of the Petersburg and Norfolk steamboat line. He was a thorough business man and a prominent Mason. Episcopal. C.: Raymond, Lula.

V. Raymond Mancha, b. at Ridgely, Md., April 26, 1869; m. Delia Adelaide Stringfellow, November 28, 1900. Res., 197 Parker St., Detroit, Mich. Manufacturer of store furniture and show cases. Episcopal. C.: (V) Raymond Mancha, Jr., b. November 27, 1902.

V. Lula Mancha, b. 1871; d. 1874.

IV. Rev. George S. Mancha, b. in Lancaster Co., Pa., May 14, 1843; m. Elizabeth Blank, September 7, 1875. P. O., Glen Elder, Kansas. Farmer. Taught school in Maryland, Illinois, Pennsylvania and Kansas about thirty years, then located at Glen Elder, Kansas, 1878, on a 320-acre section of land. He was ordained to the ministry of the Ref. Menn. church in 1886. C.: Ira, Grace, Lillian.

V. Ira E. Mancha, b. at Sterling, Ill., June 6, 1878. P. O., Glen Elder, Kansas. Farmer. S.

V. Grace E. Mancha, b. November 1, 1880. Taught

school five years; m. Archibald Odell, July 6, 1905. P. O., Glen Elder, Kansas. Farmer.

V. Lillian K. Mancha, b. Jan. 25, 1886. Teacher.

IV. Susanna Mancha, b. August 19, 1845; d. 1851.

IV. John Valentine Mancha, b. March 28, 1847; m. Lola E. Stevens, September 7, 1892. P. O., Claremont, Va. Real estate agency, surveying, &c. Episcopal. C.: (V) Catharine I. Mancha, dec'd. John V. Mancha, b. December 26, 1900. Dorothy Carolyn Mancha, b. October 19, 1903.

III. Henry Swartley, m. Nancy Urich (nee Bishop). C.: Benjamin. He m. second wife, Christiann Wiegonost. C.: Amanda.

IV. Benjamin Swartley, m. Emma Greider. He was killed by accidental discharge of his gun while hunting. C.: Benjamin, Harry.

V. Benjamin Swartley. P. O., Steelton, Pa.

V. Harry Swartley. P. O., Steelton, Pa.

IV. Amanda Swartley; m. Elim Hostetter. P. O., Florin, Pa. C.: (V) Elizabeth Hostetter.

III. Jacob M. Swartley, b. October 1, 1812; d. December 15, 1867; m. Margaret Delp, January 18, 1835. She was b. May 31, 1810; d. November 20, 1871. C.: Susanna, Rachel, George, Noah, Abram, Jacob, Jonas.

IV. Susanna Swartley, b. February 28, 1836; d. June 14, 1893. S.

IV. Rachel Swartley, b. July 12, 1837; d. February 26, 1840.

IV. George Swartley, b. May 5, 1839; d. August 20, 1860. S.

IV. Noah Swartley, b. December 12, 1840; m. Salinda P. Frick, December 7, 1879. Res., 517 W. Chestnut St., Lancaster, Pa. Retired farmer. No issue.

IV. Abraham Swartley, b. March 30, 1844; m. Maria Dunlap. Res., Lancaster, Pa. Dealer in dried meat. C.: Irene, —— d., —— d.

IV. Jacob Swartley, b. November 9, 1845; m. Lizzie Gerhart; d. November 19, 1901. P. O., Sterling, Ill.

IV. Jonas Swartley, b. May 31, 1842; d. December 31, 1886. S.

III. Christian Swartley, b. in Montgomery Co., Pa.,

November 14, 1814; d. in Lancaster Co., Pa., September 8, 1881; m. Catharine Huber, June 14, 1840. She was b. in Lancaster Co., Pa., May 24, 1815; d. February 11, 1895. Farmer. Ref. Menn's. C.: Susanna, Elizabeth, Magdalena.

IV. Susanna Swartley, b. December 8, 1841; d. April 17, 1843.

IV. Elizabeth Swartley, b. September 13, 1844; d. May 6, 1877; m. John B. Mayer. C.: Katie, Ira, &c.

V. Katie Mayer, m. John Fritz. P. O., Lampeter, Pa.

V. Ira S. Mayer. Res. Philadelphia, Pa.

IV. Magdalena Swartley, b. at Chestnut Hill, Lancaster Co., Pa., December 23, 1846; m. Elias S. Nolt, March 8, 1868. P. O., Mountville, Pa. Farmer. Ref. Menn's. C. Lizzie, Christian, Eliza, Ezra, Harrison.

V. Lizzie C. Nolt, b. September 12, 1869; m. Eli N. Stauffer, November 2, 1897. He d. in 1900. Farmer. Baptist. C.: (VI) Maggie Stauffer, b. September 1, 1899. Elizabeth Stauffer, b. June 28, 1901.

V. Christian S. Nolt, b. February 22, 1871; m. Lizzie Sprenkle, December 6, 1896. P. O., Mountville, Pa. Farmer. Ref. Mean. C.: (VI) Frank S. Nolt, b. May 23, 1898. Edith S. Nolt, b. November 20, 1900. Mark Nolt, b. June 22, 1902. Ruth Nolt, b. December 31, 1903.

V. Elias F. Nolt, b. February 7, 1876; m. Amelia Stehman, January 24, 1899. P. O., Mountville, Pa. Farmer. C.: (VI) Eva Nolt, b. January 31, 1901. Maude Nolt, b. November 10, 1903. Willis Nolt, b. January 22, 1906.

V. Ezra Nolt, b. November 3, 1879; m. Clara Weaver, November 27, 1902. P. O., Mountville, Pa. Farmer. C.: (VI) Lloyd W. Nolt, b. April 5, 1905.

V. Harrison S. Nolt, b. May 26, 1888.

III. Susanna Swartley, m. George Trout. C.: Jacob, Henry, George, Susan, Benjamin, Annie.

IV. Jacob S. Trout, b. in Lancaster Co., Pa., 1834; d. March 14, 1891; m. Fannie E. Miller, November 18, 1852. She d. April 18, 1888. Farmer. Ref. Menn. C.: Anna, Catharine, Jacob, John, George.

V. Anna A. Trout, b. September 29, 1854; m. John E. Herr, October 16, 1883. P. O., Landisville, Pa.

C.: (VI) John T. Herr, b. January 28, 1886. Jacob Henry Herr, b. August 25, 1893. Anna T. Herr, b. July 13, 1890; d. March 3, 1892.

V. Catharine M. Trout, b. April 29, 1856; d. October 21, 1856.

V. Jacob M. Trout, b. March 22, 1858; m. Mary C. Stauffer, March 19, 1887. P. O., Landisville, Pa.

V. Dr. John H. Trout, b. October 26, 1860; m. Effie Petrie, February 21, 1891. Res., 6th and Broadway, Los Angeles, Cal. Physician. No issue.

V. George M. Trout, b. May 25, 1868; m. Estella Adair, 1903. Res., 990 Poplar St., Memphis, Tenn.

IV. Henry Trout, M. D., dec'd.

IV. George Trout.

IV. Susan Trout, m. Isaac Groff. No issue.

IV. Benjamin Trout.

IV. Anna Trout.

III. Abraham Swartley, b. October, 1819; d. July, 1870; m. Mary Stirgemalt, 1850. She d. 1893. Farmer. Ref. Menn. C.: Edwin, Catharine, Annie, M. K., Sue, Christian, Albert, Hallie, George, Naomi, Abraham, Emma.

IV. Edwin Swartley, b. 1851; d. 1851.

IV. Catharine Swartley, b. 1853; d. 1853.

IV. Annie Swartley, b. 1854. Res., 6 North Queen St., Lancaster, Pa.

IV. M. K. Swartley, b. 1854; m. Granville Smith, 1884.

IV. Sue M. Swartley, b. March 1, 1856; m. Samuel K. Landis, 1878. Res., 588 Plum St., Lancaster, Pa. Ref. Menn's. C.: Eva, Mary, Walter, Fannie, Harry, Abraham, Jacob, Ada, Florence, Samuel.

V. Eva S. Landis, b. 1879. Single.

V. Mary S. Landis, b. 1880; m. Harry Beam. P. O., Bayonne, N. J.

V. Walter S. Landis, b. 1882; m. Martha Hoverstick, 1903. P. O., Lancaster, Pa. Watch-maker. C.: (VI) Elizabeth, Harry.

V. Fannie S. Landis, b. 1883. S.

V. Harry S. Landis, b. 1885. P. O., Lancaster, Pa. Machinist.

V. Abram G. Landis, b. and d. 1887.

V. Jacob R. Landis (twin), b. and d. 1887.

V. Ada S. Landis, b. 1890.

V. Florence E. Landis, b. 1893.

V. Samuel V. Landis, b. 1900.

IV. Christian H. Swartley, b. 1857; m. Lizzie Dillinger. P. O., Landisville, Pa.

IV. Albert W. Swartley, b. 1861. P. O., Lancaster, Pa.

IV. Hallie A. Swartley, b. 1863; d. 1898.

IV. George T. Swartley, b. 1864; d. 1867.

IV. Naomi Swartley, b. 1864; d. 1866.

IV. Abraham E. Swartley, b. 1866; m. Jennie Stough, 1886; d. 1887. P. O., Lancaster, Pa. Machinist. C.: (V) May Swartley.

IV. Emma F. Swartley, (twin), b. 1866; m. Roland Naugle, 1884. P. O., Reading, Pa. Machinist. C.: (V) Casia, Guardus, Reginal, Clyde, Guy, Harold.

III. Joseph M. Swartley, b. in Montgomery Co., Pa., September 3, 1823; d. in Ohio, July 19, 1897; m. Magdalena Denlinger, December 15, 1846. She d. June 17, 1903. Farmer. Ref. Menn. C.: Jacob, John, Mollie, Amos, David, Joseph.

IV. Jacob D. Swartley, b. October 16, 1847; m. Emma Delp, April, 1875. P. O., Sterling, Ill. Florist.

IV. John D. Swartley, b. October 5, 1849; m. Ida ——, 1898. P. O., Peoria, Ill. Cabinet-maker. C.: (V) Martha.

IV. Mollie A. Swartley, b. September 16, 1852; m. John R. Hendricks.

IV. Amos B. Swartley, b. September 21, 1855; m. Hettie Monk, 1879. P. O., Osborne, O. Meth. C.: Gertrude, Mamie.

V. Gertrude Swartley, m. Daniel Coy. P. O., Xenia, Ohio. Embalmer. Meth.

V. Mamie Swartley. P. O., Dayton, O. Stenographer. Meth.

IV. David D. Swartley, b. October 27, 1858; m. Lucy Gingrich, April, 1881. P. O., Green Cone Springs, Fla. Merchant. C.: (V) Phares L. Swartley.

IV. Joseph P. Swartley, b. 1861; m. Mary F. Bowman, 1899. P. O., Osborne, Ohio. Menn. C.: (V) Joseph Swartley.

DESCENDANTS OF JOHN SWARTLEY,

SON OF JOHN SCHWARDLE.

—o—

II. John Swartley, b. about 1783; m. Catharine Delp. Farmer in Bucks Co. Menn's. C.: Magdalena, George, Elizabeth.

III. Magdalena Swartley, b. in 1804–5; d. December, 1869; m. Joseph S. Fretz in 1822. He was b. November 10, 1794; d. December 7, 1854. Farmer in Bedminster. Menn. C.: Catharine, Aaron, Elizabeth, Edwin.

IV. Catharine Fretz, b. April 2, 1824; m. Francis Scheetz, 1844. P. O., Norristown, Pa. Merchant. Ger. Bap. C.: Mahlon, Remandus.

V. Mahlon F. Scheetz, b. 1846; m. Annie E. Styer, 1873. P. O., Norristown, Pa. C.: (VI) Mamie, Katie, Lulu.

V. Remandus Scheetz, b. 1847; m. Lizzie Harley, February 16, 1887. P. O., Norristown, Pa. Merchant. C.: (VI) Gertrude Scheetz, b. February 13, 1888.

IV. Aaron Fretz, dec'd, b. October 19, 1828; m. Sarah A. Longacre, February 8, 1851. Blacksmith. C.: Joseph, Albert, Fannie, Kate, Mary.

V. Joseph Fretz, b. August 21, 1853; d. November 30, 1876; m. Anna M. Neal, May, 1875. Miller. C.: (VI) Sarah Fretz, b. March 8, 1876.

V. Albert Fretz, b. January 18, 1855; m. Annie Hoffman, February, 1876. She'd. August 7, 1887. C.: (VI) David Fretz, b. January 18, 1887. Albert m. second wife, Clara Graves, November 24, 1888.

V. Fannie Fretz, b. October 1, 1856; m. H. C. Messenger, December 24, 1884. Hardware merchant. Presby.

V. Kate Fretz, b. June 25, 1857, m. Charles Bevan, Nov. 15, 1884. Farmer. Presby. C.: (VI) Maud, Sarah.

V. Mary Fretz, b. March 20, 1863. Presby. S.

IV. Elizabeth Fretz, b. October 11, 1830; m. George McIntosh, 1851. P. O., Doylestown, Pa. Carpenter. Baptist. C.: Frank, Fred, Herbert.

V. Frank McIntosh, b. February 21, 1852; m. Maria A. LaRue, March 2, 1881. At the age of eighteen he entered the office of the Bucks County Intelligencer, and has ever since been identified with the newspaper business as printer, proof-reader, and editor. C.: (VI) Raymond, Russel.

V. Fred McIntosh, b. February 27, 1855; d. October 1, 1881; m. Lizzie Shade. C.: (VI) Fred, Bertha, dec'd.

V. Herbert McIntosh, b. January 20, 1857. Educated in the public schools of Doylestown, Doylestown English and Classical Seminary, Lafayette College, and Brown University, Providence, R. I. In February, 1888, he was admitted in the courts of the commonwealth of Massachusetts.

IV. Edwin Fretz, b. May 25, 1832. Res., Philadelphia, Pa. Printer.

III. George Swartley, d. infant.

III. Elizabeth Swartley, d. —; m. Joseph Young, formerly editor of the "Old Morning Star," of Doylestown, Pa. C.: John, Kate.

IV. John Young, d. Had issue.

IV. Kate Young, m. Martin Rindlaub. Publisher of a paper in Wisconsin.

Samuel Ernst Residence, Lebanon, Connecticut

DESCENDANTS OF ABRAHAM SWARTLEY,

SON OF JOHN SCHWARDLE.

—o—

II. Abraham Swartley, b. November 2, 1785; d. December, 1872; m. Elizabeth Gehman. She was b. 1787. Farmer in Montgomery County. Menn's. C.: Mary, Annie, Sarah, John, Elizabeth, Samuel, Catharine, Hannah, Magdalena, Tobias.

III. Mary Swartley, m. Jacob Kulp. Farmer. Menn's. C.: John, Elizabeth, Hannah, Abraham, Mary.

IV. John S. Kulp, b. June 10, 1834; d. September 15, 1865; m. Sarah Landis, dec'd. Farmer. Menn's. C.: Mary, Abraham, Lizzie, Anna.

V. Mary E. Kulp, b. August 16, 1857; m. Henry M. Clemmer, 1878. P. O., Telford, Pa. Farmer. Menn's. C.: Elmer, Sallie, John, Annie, Maggie.

VI. Elmer K. Clemmer, b. January 28, 1879; m. Katie Bergey. P. O., Telford, Pa. Menn's. C.: (VII) Raymond Clemmer.

VI. Sallie Clemmer, b. September 30, 1880; m. Harvey C. Freed. P. O., Souderton, Pa. Menn's. C.: (VII) Edna dec'd, Mary.

VI. John K. Clemmer, b. February 9, 1883; d. 1892.

VI. Annie Clemmer, b. October 5, 1885; d. 1891.

VI. Maggie Clemmer, b. December 19, 1889.

V. Abraham L. Kulp, b. September 7, 1859; m. Fietta Becker. P. O., Telford, Pa.

V. Lizzie Kulp, b. August 31, 1862; m. George Yerger. P. O., Telford, Pa.

V. Annie Kulp, b. October 21, 1865, d. December 9, 1890; m. John Musselman. C.: (VI) Warren Musselman.

IV. Elizabeth Kulp, b. — ; d. July 28, 1864; m. Abraham F. Moyer. He was b. October 11, 1820. P.

O., Franconia, Pa. Farmer. Menn's. C.: Tobias, Mary, William, Abraham, Elizabeth, Emeline, Kate.

V. Tobias K. Moyer, b. November 1, 1849; m. Kate G. Roth (nee Alderfer) April 7, 1888. Farmer. Menn's. C.: (VI) Abraham A. Moyer.

V. Mary K. Moyer, b. June 9, 1851; m. George H. Ruth, 1873. Menn's. C.: (VI) Elizabeth dec'd, Henry, Abraham, Vincent, Emma.

V. William K. Moyer, b. January 1, 1853, m. Mary T. Moyer, January 1, 1876. Farmer. Menn's. C.: (VI) Sallie, Lizzie.

V. Abraham K. Moyer, b. December 1, 1854; m. Mary Nice, November 11, 1876. Farmer. Menn's. C.: (VI) Lizzie Moyer, b. September 25, 1877.

V. Elizabeth K. Moyer, b. September 1, 1857; m. Henry M. Nice, January 20, 1877. Farmer. Menn's. C.: (VI) Ellen, Abraham, Katie.

V. Emeline K. Moyer, b. February 23, 1860; m. Hiram Clemmer, January 23, 1880. Farmer. Menn's. C.: (VI) Lizzie, Abraham dec'd, Laadan, Hiram.

V. Catharine K. Moyer, b. October 9, 1861; m. Abraham A. Groff, 1883. Miller. Menn's. C.: (VI) Annie, Alice.

IV. Hannah Kulp, m. Jacob Nice.

IV. Abraham Kulp.

IV. Mary Kulp, b. February 28, 1838; d. April 9, 1873; m. Jacob D. Stover, March 5, 1859. P. O., Telford, Pa. Farmer. Menn's. C.: Elizabeth, Henry, Hannah, Abraham, Mary, Catharine, Jacob.

V. Elizabeth K. Stover, b. 1859; m. Reuben Moyer, dec'd. River Br. C.: (VI) Jacob dec'd, Irwin dec'd, Milton.

V. Henry K. Stover, b. 1861; m. Hannah Fulmer. P. O., Souderton, Pa. Meth.

V. Hannah K. Stover, b. February 24, 1863; m. Aaron Hartzell. P. O., Quakertown, Pa. Harness-maker. Luth's.

V. Abraham K. Stover, b. August 14, 1865; m. Clara Haring. P. O., Souderton, Pa. Cigar-maker.

V. Mary K. Stover, b. October 20, 1867; m. Benjamin K. Wile. He d. 1896. Farmer. C.: Jacob, Annie.

V. Catharine K. Stover, b. February 21, 1870; m. Henry Blank. P. O., Telford, Pa.

V. Jacob K. Stover, b. April 7, 1873; m. Charlotta Sonder. P. O., Telford, Pa. Farmer. C.: (VI) Jennie.

III. Annie Swartley, d.; m. William Ziegler, d. No issue.

III. Sarah Swartley, d. 1869; m. Henry S. Alderfer.

III. John Swartley married Sallie Shoemaker. P. O., Fricks, Pa. C.: (IV) Samuel, Silas, Mary, Elizabeth, Catharine.

IV. Samuel Swartley m. Annie Bidel.

IV. Silas Swartley m. ——— Winters.

IV. Mary A. Swartley m. Jonas A. Kulp. P. O., Lone Elm, Kans. Farmer.

IV. Elizabeth Swartley m. Jonas Bergey.

IV. Catharine Swartley m. William H. Gehman, Dec. 16, 1865. P. O., Morwood, Pa. Farmer. Menn's. C.: (V) Ida, U—, Samuel, Vincent, Nelson.

III. Elizabeth Swartley, b. February 27, 1819; d. June 6, 1892; m. Jacob W. Rosenberger.

III. Samuel G. Swartley, b. in Montgomery County, Pa., August 11, 1821; d. March 12, 1884; m. Catharine Rieff, January 4, 1849. She was b. January 28, 1821. Farmer. Menn's. C.: William, Mary, George, Abraham, Reuben, Samuel.

IV. William R. Swartley, b. 1850; d. infant.

IV. Mary R. Swartley, b. August, 1851; d. September, 1851.

IV. George R. Swartley, b. August 1, 1853; m. Sallie Keller, November 29, 1873. She d. 1894. C.: Ellen, Harry, William, Katie. He m. second wife, Annie Sholl (nee Hesler), January 11, 1896. P. O., Earlington, Pa. Farmer. Luth. C.: Alvesta.

V. Ellen K. Swartley, b. January 23, 1876; m. Wilson Nice, October 11, 1896. P. O., Elroy, Pa.

V. William Swartley, b. March 14, 1877.

V. Harry Swartley, b. December 5, 1879.

V. Katie Swartley, b. October 14, 1881.

V. Alvesta H. Swartley, b. January 9, 1897.

IV. Abraham R. Swartley, b. November 14, 1854; m. Adeline Z. Godshall, December 11, 1876. P. O., Earlington, Pa. Farmer. C.: (V) Emma dec'd.

Franklin, Mary, Martha, Samuel, Minnie, Paul, Charles.

IV. Reuben R. Swartley, b. September 4, 1856; d. 1872.

IV. Samuel R. Swartley, b. July 10, 1858; m. Lizzie A. Kratz, Nov. 22, 1879. P. O., Line Lexington, Pa. Teacher. Menn's. C.: (V) Minerva, Estella, Nora.

III. Catharine Swartley. S.

III. Hannah Swartley, dec'd; m. Joseph Johnson, dec'd. C.: Benjamin, Elmina, Lizzie, Caroline, Andora, Emma.

IV. Benjamin Johnson.

IV. Elmina Johnson, b. February, 1847; d. 1878; m. Zacharia Reed, 1867. P. O., Kulpsville, Pa. Cattle-dealer. Ref. ch. C.: (V) Wilson Reed, b. Dec. 13, 1868; m. Emma Meyer. P. O., Telford, Pa. C.: (VI) Sadie Reed.

V. Sylvanus Reed, b. August 30, 1870; d. 1870.

V. Elizabeth Reed, b. February 22, 1872.

V. Titus Reed, b. May 20, 1874.

V. Harvey Reed, b. November 11, 1876, d. 1877.

V. Sophia Reed, b. April 15, 1878.

IV. Lizzie Johnson, b. November 13, 1854; d.; m. Samuel Horning, 1872. P. O., Telford, Pa. Farmer. Menn's. C.: (V) William, Katy dec'd, Joseph.

IV. Emma Johnson, m. Howard Yocum.

IV. Caroline Johnson, m. Enos Detweiler.

IV. Andora Johnson, m. C. Frank Barndt.

III. Magdalena G. Swartley, b. July 20, 1830; m. James H. Price, December 1, 1849. He was b. October 3, 1821. Shoemaker and farmer. Menn's. C.: Edwin, Elizabeth, Ann, Mary, Rheinhart, Lincoln, Ellsworth, Sallie.

IV. Edwin S. Price, b. January 31, 1851; m. Lizzie M. Nice, June 4, 1881. P. O., Hamlin, Kans. Farmer. Menn's. C.: (V) Maggie N. Price.

IV. Elizabeth S. Price, b. December 2, 1852; m. Josiah Anders. P. O., Pawnee City, Nebraska.

IV. Annie S. Price, b. September 1, 1854; m. Franklin O. Barndt. P. O., Sabetha, Kans. Farmer. Luth. C.: (V) Robert, Harvey, Lewis, John, Frank, Mary, Annie, Laura.

IV. Mary Price, b. August 21, 1856; m. Henry M. Benner, January 29, 1882. P. O., Humlin, Kans. Menn's. C.: (V) Emma, Ella, James.

IV. Rheinhart S. Price, b. at Harleysville, Pa., December 15, 1859; m. Eva Metz, 1885. P. O., Hill City, Kansas. Farmer. No issue.

IV. Lincoln S. Price, b. June 7, 1863; m. Eva J. Myers, June 17, 1886. P. O., Oneida, Kans. Farmer. Christian ch.

IV. Ellsworth S. Price, b. August 11, 1865; m. Bettie M. McGee, February 28, 1891. P. O., Falls City, Neb. In lumber yard. Christian Ch. C.: (V) Grant, Fred.

IV. Sallie S. Price, b. September 11, 1868. P. O., Axtel, Kans.

III. Tobias Swartley, dec'd.; m. Magdalena Delp. Killed on railroad. Menn's. C.: Jonas, James, Allen, Katie, John.

IV. Jonas Swartley, m. Hannah Shoemaker.

IV. James D. Swartley, m. Mary Allebach. P. O., Franconia, Pa. Farmer. Menn's. C.: (V) Lizzie Swartley, b. August 15, 1888.

IV. Allen D. Swartley, b. December 2, 1857, m. Mary C. Rittenhouse, October 25, 1879. P. O., Lansdale, Pa. Farmer. Menn's. C.: (V) Irvin, Jacob, Warren dec'd., Allen, Eve, Mary.

IV. Katie Swartley, m. Jacob C. Beidler. P. O., Harleysville, Pa. Farmer. Menn's. C.: Mary dec'd, Irvin, John, Wilmer dec'd, Ellen.

IV. John Swartley, dec'd.

DESCENDANTS OF JOSEPH SWARTLEY, SON OF JOHN SCHWARDLE.

II. Joseph Swartley, m. Catharine Reiff. C.: Elias, Catharine and others d. young.

III. Elias Swartley, m. [illegible] Stiner.

III. Catharine Swartley, m. Benjamin Allebach.

HENRY SWARTLEY,
SON OF JOHN SCHWARDLE.

—o—

II. Henry Swartley, m. Barbara Delp. Lived in Bucks County. No issue.

DESCENDANTS OF SAMUEL SWARTLEY,
SON OF JOHN SCHWARDLE.

—o—

II. Samuel Swartley, m. Annie Johnson. He was killed by an accident. Farmer. Menn. C.: John, Barbara.

III. John Swartley, m. ——— Tyson.

III. Barbara Swartley, b. 1816; d. 1901; m. Henry Smith, 1836. Carpenter. Menn's. C.: Susanna, Levi, George, Henry, Addie. Barbara m. second husband, John Snovel. No issue.

IV. Susanna Smith, b. 1837; m. Philip D. Swartley.

IV. Levi Smith, b. 1838. P. O., Reno, Nev.

IV. George Smith, b. 1839; d. 1893; m. Emma Logan. Res., 2151 Newkirk St., Philadelphia. C.: Harry, Alfred, Howard.

IV. Henry Smith, b. 1843; m. Mary Richenson. Res., 4647 Prairie Ave., Chicago, Ill. C.: (V) Nellie Smith dec'd.

IV. Emma Smith, b. 1844; d. 1861.

IV. Eliza Smith, b. 1852. S.

IV. Addie S. Smith, b. August 19, 1860; m. Frank P. Bloom, January 4, 1879. P. O., Fricks, Pa. Farmer. Ref. ch. C.: (V) Edward, Emma dec'd, Sally dec'd, Horace, Stella, Ramon dec'd, Mabel, Ida, Wellington dec'd, Laura, Cleveland, Harry, Blanche, Edna dec'd Frank.

DESCENDANTS OF PHILIP R. SWARTLEY,

SON OF JOHN SCHWARDLE.

—o—

II. Philip R. Swartley, b. January 2, 1795; d. July 30, 1880; m. Annie C. Shoemaker, October 11, 1818. She was b. in Chester County, Pa., April 27, 1800; d. December 11, 1882. Farmer. The old homestead of his father with 109 acres was devised to him. Menn. C.: Catharine, Jacob, Mary, Elizabeth, Anna, Fannie, John, Michael, Sarah, Elmina, Philip.

III. Catharine Swartley, b. August 5, 1819; d. October 30, 1896; m. John H. Kulp, January 7, 1844. He was b. February 10, 1809; d. January 24, 1887. Farmer. Menn's. C.: Philip, Sarah, Anna, Elizabeth.

IV. Philip S. Kulp, b. July 27, 1845; m. Sophia D. Bishop, December 19, 1868. P. O., Souderton, Pa. Farmer.

IV. Sarah S. Kulp, b. December 4, 1846; m. Benjamin C. Kratz, November 30, 1867. P. O., Bergey, Pa. Farmer. Menn's. C.: (V) Ulysses, Katie, John, Abraham, Sallie.

V. Ulysses K. Kratz, b. July 9, 1869; m. Susanna A. Bergey, January 16, 1897. C.: (VI) Mary Kratz, b. August 22, 1899.

V. Katie K. Kratz, b. July 27, 1873; m. James S. Barndt, 1894. C.: (VI) Wellington, Benjamin dec'd.

V. John Kratz, b. and d. 1875.

V. Abraham Kratz, b. July 21, 1876.

V. Sallie K. Kratz, b. June 22, 1878; m. James B. Derstine.

IV. Anna S. Kulp, b. January 18, 1850; m. Abraham H. Rosenberger, 1868.

IV. Elizabeth S. Kulp, b. October 18, 1854; m. Daniel C. Kratz, September 2, 1875. P. O., Hendricks, Pa. Farmer. Miller. Menn's. C.: (V) Harvey, Katie.

III. Jacob S. Swartley, b. in Montgomery County, Pa., August 16, 1821; d. October 24, 1867; m. Elizabeth Cassel, January 27, 1850. She was b. September 6, 1830. Farmer and miller. Menn's. C.: Jesse, Isaac, Jacob, Abraham, Wellington, Mary, John, Henry.

IV. Jesse C. Swartley, b. December 11, 1850; d. May 25, 1856.

IV. Isaac C. Swartley, b. February 5, 1854; m. Ella M. Hendricks, November 4, 1880. P. O., North Wales, Pa. Boot and shoe dealer. Ref. ch. C.: Marvin, James dec'd, Leola.

IV. Jacob C. Swartley, b. December 22, 1855; m. Martha Hunsicker.. P. O., Line Lexington, Pa.

IV. Abraham C. Swartley, b. August 16, 1858; m. Agnes Munro, October 6, 1892. Res., 2716 Edgeley St., Philadelphia, Pa. Carriage-builder. Baptists. C.: (V) Stanley M. Swartley.

IV. Wellington C. Swartley, b. July 3, 1860; m. M. Ella Haldeman, October 13, 1885. Res., 2402 Frankford Ave., Philadelphia, Pa. Merchant. Ref. ch. C.: (V) Bessie M., Edna H.

IV. Mary A. Swartley, b. April 25, 1863. S.

IV. John C. Swartley, b. September 14, 1865; m. Agnes Darlington, October 24, 1900. P. O., Doylestown, Pa. He was educated in the public schools, the State Normal School at Millersville, Pa., and graduated from the Law Department of the University of Pennsylvania in 1893. He was admitted to the Philadelphia bar in June, 1893, and to the Bucks County bar in the August following. In 1897 he was elected district attorney, serving with ability for three years. On January 1, 1903, he was appointed assistant U. S. Attorney for the Eastern District of Pennsylvania. C.: (V) John C., Margaret D.

IV. Henry C. Swartley, b. November 27, 1867; m. Charlotte Ernst, August 27, 1902. Druggist. C.: (V) Charlotte C. Swartley.

III. Mary Swartley, b. February 5, 1824; d. April 8, 1858; m. George Reiff. C.: Philip, Mary, Anna.

IV. Philip S. Reiff, b. March 8, 1845; m. Sarah B. Wisler, December 10, 1864. She d. October 15, 1884. No issue. He m. second wife, Amelia H. Barndt,

January 2, 1886. P. O., Telford, Pa. Farm. C.: (V) Lizzie dec'd, Wellington dec'd.

IV. Mary S. Reiff, b. October 8, 1846; d. November 25, 1872; m. Henry Hedrick, January 23, 1859. C.: Lizzie, Mary.

V. Lizzie R. Hedrick, b. August 12, 1870; m. Clinton Kramer. C.: (VI) Alice, Oscar, Annie.

V. Mary Hedrick, b. April, 1872; d. November, 1872.

IV. Anna S. Reiff, b. September 22, 1849; m. Henry Hedrick, (second wife), May 10, 1873. P. O., Line Lexington, Pa. C.: Kate, George, Henry, Harvey, Harriet, Elmer, Wellington, Valeria.

V. Kate R. Hedrick, b. October 25, 1874; m. Ward M. Heckler. C.: (VI) Stanley.

III. Elizabeth Swartley, b. August 21, 1826; d. July 6, 1895; m. George Reiff. He d. March 18, 1888. No issue.

III. Anna Swartley, b. April 22, 1828; d. ——; m. Daniel Haring.

III. Fannie Swartley, b. March 14, 1830; m. Jonas L. Moyer, September 17, 1853. P. O., Franconia, Pa. Farmer. Menn's. C.: Philip, Magdalena, Elizabeth, Anna, Fannie, Jacob, William, Jonas, Nathaniel, Catharine, John.

IV. Philip S. Moyer, b. July 27, 1854; d. April, 1855.

IV. Magdalena S. Moyer, b. November 28, 1855; m. Enos D. Detweiler, December 15, 1877. P. O., Sellersville, Pa. Farmer. Menn's. C.: (V) Jonas M. Detweiler.

IV. Elizabeth Moyer, b. June 17, 1859.

IV. Anna S. Moyer, b. November 13, 1858; m. Edwin K. Moyer, November 6, 1886. P. O., Silverdale, Pa. Farmer. Ev. Ass'n. C.: (V) Lizzie, Miriam.

IV. Fannie S. Moyer, b. September 5, 1860; m. Isaiah Keller. P. O., Franconia, Pa. Farmer. Menn's. C.: (V) Bertha, Ervin.

IV. Jacob S. Moyer, b. March 7, 1862; m. Mary Derstine. P. O., Souderton, Pa. Farmer. Menn's. C.: (V) Stella, Alvin, Layton, Maggie.

IV. William S. Moyer, b. December 6, 1863; d. 1877.

IV. Jonas S. Moyer, b. May 25, 1865; m. Mattie Delp. Publisher "Hatfield Invincible." Ger. Bap.

IV. Nathaniel S. Moyer, b. February 22, 1867; m. Emma Alderfer. P. O., Souderton, Pa. Farmer. Menn's. C.: (V) Martha, Preston.

IV. Catharine S. Moyer, b. July 22, 1871.

IV. John S. Moyer, b. March 8, 1873.

III. John Swartley, b. October 7, 1831; d. August, 1884; m. Hannah Artman. P. O., Oak Park, Ill.

III. Michael Swartley, b. October 18, 1833; d. 1905; m. Mary Rosenberger. P. O., Franconia Square, Pa. Farmer on the pioneer Rosenberger homestead. Menn's. C.: Lizzie, Annie, Jacob, John, Mary, Henry.

IV. Lizzie R. Swartley, b. November 23, 1861; m. Henry T. Daub, January 12, 1884. P. O., Morwood, Pa. Farmer. Menn's. C.: (V) Mary S. Daub, b. 1884; Sallie S. Daub, b. 1886, d. 1887; Clayton S. Daub, b. 1891, d. 1893; Lizzie S. Daub, b. July 25, 1893.

IV. Anna Swartley, b. March 12, 1863. Menn.

IV. Jacob R. Swartley, b. July 14, 1865; m. Lizzie B. Derstine, 1889. P. O., Sellersville, Pa. Farmer. Menn's. C.: (V) Elmer, Howard, Noah.

IV. John R. Swartley, b. January 9, 1868; m. Sallie K. Cassel, February 6, 1892. P. O., Franconia Square, Pa. Farmer. Menn's. C.: (V) Mamie.

IV. Mary Swartley, b. November 20, 1869; d. June 24, 1870.

IV. Henry Swartley, b. February 28, 1878.

III. Sarah Swartley, b. May 2, 1836; Menn. S.

III. Elmina Swartley, b. November 24, 1839; d. September 14, 1860.

III. Philip S. Swartley, b. January 20, 1843; d. ——; m. Lydia A. Swartley. Farmer. Menn's. C.: Mary, Ella, Ida, Emma, Harvey, Lillie, Sadie, Erwin.

IV. Mary Swartley, b. 1865; m. Jacob Clymer. P. O., Line Lexington, Pa.

IV. Ella Swartley, b. 1867; m. Rhine Haring. P. O., Beattie, Kans.

IV. Ida Swartley, b. 1869; m. Joseph Reed. P. O., Pottstown, Pa.

IV. Emma Swartley, b. 1870; m. Edmund Richardson. P. O., Lansdale, Pa.

IV. Harvey Swartley, b. 1873; m. Tillie Krupp. P. O., North Wales, Pa.

IV. Lillie Swartley, dec'd, b. 1875.

IV. Sadie Swartley, dec'd, b. 1878.

IV. P. Erwin Swartley, b. 1880.

DESCENDANTS OF ELIZABETH R. SWARTLEY,

DAUGHTER OF JOHN SCHWARDLE.

—o—

II. Elizabeth R. Swartley, b. about 1799; m. John Ehst. C.: Abraham, Samuel, Mary, Elizabeth, Catharine.

III. Abraham Ehst, b. March 28, 1817; m. Susanna O. Moyer, November 28, 1841. P. O., Clayton, Pa. Farmer. Menn's. C.: Elizabeth, John, Henry, Abraham, Susanna, David, Jacob.

IV. Elizabeth Ehst, b. July 17, 1842; d. October 14, 1865; m. Levi B. Moyer. C.: (V) Tobias.

IV. Rev. John M. Ehst, b. March 14, 1844; m. Susan S. Gehman, October 29, 1867. P. O., Clayton, Pa. Farmer and minister in Menn. church. C.: Abraham, Lizzie, Susan, Mary.

V. Abraham G. Ehst, b. September 19, 1869; m. Kate B. Landis, October 1, 1892. C.: (VI) John L. Ehst.

V. Lizzie G. Ehst, b. December 5, 1870; m. Joseph C. Beidler, 1891. C.: (VI) Harvey E.

V. Susan G. Ehst, b. September 8, 1872.

V. Mary G. Ehst, b. February 3, 1875.

IV. Henry M. Ehst, m. Elmira D. Mest, 1868. P. O., Bar Harbor, Maine. C.: (V) Eli, Henry.

IV. Abraham M. Ehst, d. infant.

IV. Susan Ehst, b. 1854; d. 1870. S.

IV. David M. Ehst, b. July 13, 1858; m. Alice Meas, December 22, 1877. P. O., Bethlehem, Pa. Carpenter. Ref. church. No issue.

IV. Jacob M. Ehst, b. in Berks County, Pa., March 21, 1861; m. Lydia Harpel, October 25, 1884. P. O., Gilbertsville, Pa. Farmer. Luths. C.: (V) Mary H. Ehst, b. September 28, 1885. Henry H. Ehst, b. May 17, 1887. Lawrence H. Ehst, b. August 10, 1889. Laura H. Ehst, b. August 10, 1889. Katie H. Ehst, b. December 17, 1891.

Samuel Ernst, Wife and Children

III. Samuel Ehst, m. Mary Brubacker. P. O., Seville Ohio. Farmer. Menn's. C.: John, Lizzie, Susan, Sarah, Mary, Levi, Barbara, Anna.

III. Mary Ehst, d. m. Isaac L. Bowman. Farmer. Menn. C.: (IV) Jacob dec'd, John dec'd, Josiah, Ephraim.

III. Elizabeth Ehst, d. m. Samuel Landis, d. Farmer. Menn's. C.: Elizabeth, Mary, Samuel, Henry dec'd, Catharine dec'd, Emma, David, Susan, Amanda, Tobias, Anna.

IV. David E. Landis, b. December 18, 1851; m. Sarah L. Bechtel, October 26, 1876. P. O., Rock Glen, Pa. Proprietor Black Creek greenhouse. Menn's. C.: (V) John, Laura, Samuel, David, William, Florence, George, Edgar.

III. Catharine S. Ehst, b. September 16, 1825; d. May 3, 1868; m. Jacob B. Bechtel, September 2, 1849. Farmer. Menn's. C.: Lizzie, John, Emma, Catharine.

IV. Lizzie Bechtel, b. in Berks County, Pa., August 21, 1851; m. W. H. B. Schoenly, October 31, 1871. He d. March 11, 1904. Prothonatary. Luth. Mrs. S. Menn. C.: Harvey, Katie, Mamie, Laura, Emma, Elizabeth, William.

V. Harvey B. Schoenly, b. June 1, 1873; m. Maria Thomas. Res., Brooklyn, N. Y. Book-keeper. Luth.

V. Katie B. Schoenly, b. October 18, 1874.

V. Mamie Schoenly, b. February 21, 1877.

V. Laura B. Schoenly, b. December 3, 1880; m. Irwin Sullivan. P. O., Boyertown, Pa. Machinist. Luth.

V. Emma Schoenly, b. June 9, 1882.

V. Elizabeth Schoenly, b. December 10, 1883.

V. William B. Schoenly, b. July 13, 1889.

IV. John E. Bechtel, b. in Berks County, Pa., March 3, 1852; m. Elizabeth B. Bower, October 27, 1877. P. O., Gabelsville, Pa. Farmer. Menn's. C.: (V) Allen B. Bechtel, b. August 11, 1879; Menn. Henry B. Bechtel, b. July 25, 1880; Menn. David B. Bechtel, b. May 21, 1884; d. June 20, 1884. Barbara B. Bechtel, stillborn, February 10, 1883. Annie Lizzie B. Bechtel, b. September 15, 1887; Menn. Katie Ada Bechtel, b. August 9, 1891

IV. Emma Bechtel, b. November 1, 1853; d. m. Daniel G. Gabel, 1880. Farmer. Menn's. C.: (V) Elmer B. Gabel, b. December 27, 1881; d. January 29, 1902. Daughter, d. Infant.

IV. Catharine Bechtel, b. February 22, 1857; d. m. Solomon Good, 1886. Farmer. Menn's. C.: Annie, Bertha.

V. Annie B. Good, m. John Kolb. P. O., Spring City, Pa. Farmer. Menn's. C.: (VI) Elmer G. Kolb.

V. Bertha B. Good, m. Jacob Huber. P. O., Spring City, Pa. Farmer. Menn's.

DESCENDANTS OF MARY SWARTLEY,

DAUGHTER OF JOHN SCHWARDLE.

—o—

II. Mary Swartley, b. in Montgomery County, Pa., May 1, 1801; d. April 4, 1869; m. John Clemmer. He was b. December 9, 1795; d. July 16, 1857. Farmer in Montgomery County, Pa. Menn's. C.: Elizabeth, Abraham, John, Josiah, Mary, Susanna, Joseph, Henry, Anna.

III. Elizabeth Clemmer, b. November, 1820; m. Henry Bergey. Moved to Canada. C.: Oliver, Christian, Mary, Margaret, Sarah.

IV. Oliver Bergey. P. O., New Dundee, Ont.

III. Abraham Clemmer, b. 1823; d. —; m. Elizabeth Swartley. C.: Sarah, John, Mary. He m. second wife, Sophia Beehtel. C.: Henry. He m. third wife, Nancy Beehtel. C.: Abraham, Fietta.

IV. Sarah Clemmer, dec'd.

IV. John Clemmer, m. —— Wenger.

IV. Mary Clemmer, dec'd.

IV. Henry Clemmer, m. Mary Hagey. P. O., Franconia Square, Pa. No issue.

IV. Abraham Clemmer, m. Mary Derstine. P. O., Elroy, Pa. C.: (V) Etna Clemmer.

IV. Fietta Clemmer, m. —— Freed.

III. John S. Clemmer, b. March, 1825; d. 1875; m. Eliza Moyer, November, 1850. C.: (IV) Adeline Clemmer, b. 1852; d. 1857. Eliza Clemmer, b. and d. 1858. John m. second wife, Margaret Godshall. Merchant tailor. Later proprietor of Washington Hotel, Germantown, Pa. C.: (IV) John G. Clemmer.

III. Rev. Josiah Clemmer, b. May 1, 1827; d. June 28, 1905; m. Sarah Kolb, November 9, 1851. She was b. August 26, 1832; d. November 8, 1883. Farmer. He was ordained to the ministry of the Mennonite

church at Franconia M. H., November 9, 1860, and Bishop, December 1, 1867, and up to the time of his death served as pastor with diligence and faithfulness to the cause of the Redeemer. C.: Jacob, Susanna, Mary, John, Sarah, Josiah, Jonas, Hiram.

IV. Jacob K. Clemmer, b. January 6, 1854; d. January 13, 1890; m. Catharine D. Benner, 1872. Menn's. C.: Sarah, Elizabeth, John.

V. Sarah B. Clemmer, b. May 16, 1873; m. John O. Hansell. Ref. church.

V. Elizabeth B. Clemmer, b. June 12, 1876.

V. John B. Clemmer, b. June 3, 1883.

IV. Susanna Clemmer, b. October 29, 1855; m. Samuel D. Derstine, September 15, 1877. P. O., Hatfield, Pa. Farmer. Menn's. C.: (V) Sallie C. Derstine, b. 1878; d. 1879. Howard C. Derstine, b. 1879; d. 1880. Irwin C. Derstine, b. October 11, 1881. Mary L. Derstine, b. August 14, 1884. Josiah C. Derstine, b. September 12, 1889. Emma C. Derstine, b. July 1, 1891. Hiram C. Derstine, b. June 6, 1893. Susanna Derstine, b. and d. 1895. Edna C. Derstine, b. December 6, 1896.

IV. Mary Clemmer, b. December 27, 1857; d. July 27, 1880; m. Charles S. Brunner. C.: (V) Hiram, Kate, Sallie, Harvey, Mary, Barbara dec'd, Lydia, Susan dec'd.

IV. John K. Clemmer, b. September 1, 1861; m. Lizzie Freed. P. O., Spring Mount, Pa. C.: (V) Elmer Clemmer.

IV. Sarah Clemmer, b. 1864; d. 1882. S.

IV. Josiah K. Clemmer, b. June 1, 1867; m. Ella Hunsberger. P. O., Souderton, Pa. C.: (V) Harvey, Clayton, William.

IV. Jonas K. Clemmer, b. August 9, 1870; m. Laura V. K. Loudenslager. P. O., Souderton, Pa. Weaver, Menn's. C.: (V) Katie, Elwood, Viola.

IV. Hiram K. Clemmer, b. January 24, 1874; d. May 10, 1894.

III. Mary Clemmer.

III. Susanna Clemmer.

III. Joseph Clemmer, d. small.

III. Henry Clemmer, m. Mary Ruth, C.: Joseph, Tobias, Henry, Abraham, Michael.

IV. Joseph Clemmer, m. Hannah Landis. P. O., Hatfield, Pa.

IV. Tobias Clemmer, m. Fannie Lapp.

IV. Henry Clemmer, m. Ella Moyer.

IV. Abraham Clemmer, m. Katy Boyer.

IV. Michael Clemmer, b. November 11, 1872; m. Lizzie K. Moyer, September 21, 1895. P. O., Souderton, Pa. Clerk. Menn's. C.: (V) Willis M.

III. Annie Clemmer, b. February 12, 1838; m. Rev. John H. Rosenberger.

JACOB SCHWARDLE, OF BEDMINSTER, BUCK'S COUNTY, PA.

——o——

I. Jacob Schwardle, b. about 1759, in Eppingen, in Necker, grand duchy of Baden, Germany, emigrated to America prior to 1781; m. Hester ——. He located in the northern portion of Bedminster in 1781, where on November 30th of that year, he purchased of Nicholas Kline, a tract of 50 acres, to which he added by purchase 33 acres adjoining on April 5, 1804. These two tracts comprised a long narrow strip of land fronting on the Ridge road, at the present site of the "Elephant" tavern, and extended downward about 200 perches, on the southwest side of the present road from the Deep Run Presbyterian church to the "Elephant." Menn's. Buried at the Tohickon church. C.: Martin, John, Henry, Michael.

DESCENDANTS OF MARTIN SCHWARDLEY,

SON OF JACOB SCHWARDLE.

II. Martin Swartley, d. aged about 71 years; m. Magdalena Delp, daughter of John Delp, of New Britain, Bucks County, Pa. She d. aged about 79 years. Farmer. Menn's. C.: Elizabeth, John, Martin, Magdalena, Barbara, Henry, Anna, Aaron.

III. Elizabeth Swartley, b. in Bucks County, Pa., June 20, 1818; d. February 5, 1897; m. Nathan C. Beidler, August 28, 1851. He was b. February 22, 1814; d. August 10, 1888. Farmer. Menn's. C.: Mary, Elizabeth, Emma, Nathan, Barbara.

IV. Mary Magdalena S. Beidler, b. in Bucks County, Pa., May 6, 1852; m. Dr. R. H. Andrews, October 7, 1875. Res., 2321 Park Ave., Philadelphia, Pa.

Dr. Reuben H. Andrews, b. in Bucks County, Pa., January 20, 1850. In early life he worked on the farm, attending district school in winter. When 18 years of age he attended for a short time the Excelsior Normal Institute at Carversville, with the object of preparing for teaching. He taught his first term of school at Upper Sellersville, then spent a term at the Keystone State Normal School at Kutztown. This was followed by another term of teaching in Bedminster township. About the same time he commenced the study of medicine under the tutorship of Dr. Moses Rice, of Hagersville, and later of Dr. J. H. Krause, of Plumsteadville.

In the spring of 1874, he graduated from the medical department of the University of Pennsylvania, and at once entered upon the duties of his chosen profession at Kulpsville, Pa., where he soon gained a liberal patronage.

In the spring of 1876, he moved to Lansdale, Pa., where he erected a dwelling. While here engaged in

the active duties of his profession, he conceived the idea of publishing a monthly medical journal, "The Medical Summary," the first number of which was issued in March, 1879. In 1881, he bought a half interest in "The Lansdale Reporter," and erected a building as a home and office for the printing establishment.

In the spring of 1884, he sold his practice and dwelling, and bought a property in Philadelphia, where he lived a year, and then sold it and returned to Lansdale, and built one of the finest residences in that section at the time. Having purchased the other half interest in the "Reporter" and printing business, he conducted it himself about a year, then sold it, and soon afterward moved to Philadelphia, where he since devotes almost his entire time to the medical journal, doing only a select practice. The "Medical Summary" is a national journal with an edition of over 10,000 copies annually, and circulates in every section of the country. Baptist. C.: Lotta, Florence, Beatrice, Russell.

V. Lotta Grace Andrews, b. February 24, 1877. Graduated from Bryn Mawr College, 1902, and was admitted as a medical student at the Woman's Medical College, of Philadelphia. Baptist.

V. Florence Mabel Andrews, b. January 4, 1879; m. Walter B. Newman, November 5, 1902. Res., 4627 Green St., Philadelphia, Pa. Baptists. C.: (VI) Walter Andrews Newman, b. January 24, 1905.

V. Beatrice L. Andrews, b. December 12, 1885. Baptist.

V. Russell H. Andrews, b. May 27, 1894; d. February 16, 1895.

IV. Elizabeth S. Beidler, b. July 8, 1854; m. B. F. Shearer, October 7, 1875. P. O., Dublin, Pa. Merchant. Presbyterian. C.: (V) William K. Shearer, b. April 4, 1877; d. 1877. Gertrude H. Shearer, b. July 30, 1879. Herbert B. Shearer, b. July 21, 1883.

IV. Emma Beidler, b. July 30, 1855; m. Clinton Frankenfield, November 21, 1874. P. O., Dublin, Pa. Merchant. Luth. C.: (V) Howard B. Frankenfield, b. March 4, 1876. Mds. Luth. S. Evaline Frankenfield, b. September 5, 1881; d. 1882. Oscar R. Frankenfield, b. June 27, 1883. B. Bertram Frankenfield, b. July 3, 1885.

IV. Nathan S. Beidler, b. December 4, 1857; m. Lillian Kochersperger, September 15, 1881. Res., Philadelphia, Pa. Merchant. C.: (V) Nathan P. Beidler, b. June 18, 1883; d. 1883. Lillian Beidler, b. July 30, 1885; d. 1885. Leon K. Beidler, b. October 6, 1886.

IV. Barbara Beidler, b. September 15, 1862; m. Edward Hafler, December, 9, 1886. P. O., Perkasie, Pa. Farmer. Meth. C.: (V) Nellie Hafler, b. August 28, 1887. Warren Hafler, b. May 5, 1889; d. 1889. James Hafler, b. and d. March 15, 1890. Elizabeth Hafler, b. February 25, 1891. Frederick Hafler, b. February 20, 1893; d. 1893. Edward Hafler, b. May 18, 1894.

III. Martin D. Swartley, b. December 29, 1821; d. aged 75 years; m. Barbara Landis, December 8, 1844. She was b. February 14, 1825. Farmer. Menn's. C.: Henry, Edward, Francis, Annie, Joseph, Sophia, Milton, Magdalena, Abraham, Levi, Nathan, Harvey.

IV. Henry Swartley, b. February 4, 1846; m. Catharine Shevcrer, April 14, 1866. P. O., Roxborough, Philadelphia, Pa. Policeman. Luth. C.: (V) Wilson, Morris, Clara, Alice, Kate, Susan, Jennie, Mamie, Bella.

IV. Edward Swartley, b. February 1, 1847; m. Lavina Sheffer.

IV. Martin Swartley, Jr., b. April 2, 1849; m. Caroline Wittrock, April 27, 1873. She d. 1903. C.: Ida, Morris, Elsie. He m. second wife, Mary Welsh. Res., 240 Delmar St., Roxborough, Philadelphia, Pa. Florist. Meth. Ep.

V. Ida Swartley, b. February 14, 1875; m. Theodore Book. Meth. Ep.

V. Morris Swartley, b. January 22, 1877; m. Jennie Struse. Meth. Ep. C.: (VI) Le Roy, Clark.

V. Elsie Swartley, b. August 14, 1883. S.

IV. Francis P. Swartley, b. August 1, 1851; m. ——; P. O., Collegeville, Pa.

IV. Annie Swartley, b. August 20, 1853; m. Wm. Nace. Res., Roxborough, Philadelphia.

IV. Joseph P. Swartley, b. June 12, 1855; m. Kate Levering. Res., Roxborough, Pa.

IV. Sophia Swartley, b. April 7, 1857; m. Abraham Rittenhouse.

IV. Milton Swartley, b. November 13, 1858; m. —— Byers. P. O., Fairview, Pa.

IV. Magdalena Swartley, b. August 10, 1860; m. Thomas Leaser. Res., Roxborough, Pa.

IV. Abraham Swartley, b. March 10, 1862; m. Emma Whitehead. P. O., Roxborough, Pa.

IV. Levi Swartley, b. March 10, 1864. Res., Roxborough, Philadelphia, Pa. S.

IV. Nathan Swartley, b. February 8, 1866. Res., Roxborough, Pa. S.

IV. Harvey Swartley, b. May 8, 1868; d. May 17, 1871.

III. John D. Swartley, m. Phebe Knipe. Farmer. Menn's. C.: Mary, Emma, Jesse, Jonathan, Martin, Maggie, Enos.

IV. Mary Swartley, m. Charles Woodruff.

IV. Emma Swartley, m. Enos Durn, d.

IV. Jesse Swartley, m. Maggie Morgan. P. O., Hilltown, Pa.

IV. Jonathan Swartley, m. E. Nace.

IV. Martin Swartley, m. Ella Fulmer. P. O., Chalfont, Pa.

IV. Maggie Swartley, m. Henry R. Detweiler. P. O., Chalfont, Pa.

IV. Enos Swartley, m. —— Nace. P. O., Hatfield, Pa.

III. Magdalena D. Swartley, m. Dr. Enos Moyer. C.: Alfred, Sallie, Simon, Maggie, Enos.

IV. Alfred Moyer, dec'd, m. Hannah Goshan.

IV. Sallie Moyer, m. John Beck. P. O., Hilltown, Pa.

IV. Simon Moyer, dec'd, m. —— Hendricks.

IV. Maggie Moyer, m. Allen Hunsberger. P. O., Hilltown, Pa.

IV. Enos Moyer, m. Kate Fisher. P. O., Blooming Glen, Pa.

III. Barbara D. Swartley, m. Henry Swartley. (See his family history.)

III. Henry D. Swartley, b. December 12, 1825; d. September 6, 1900; m. Mary H. Hunsicker, December 16, 1847. She was b. November 12, 1824; d. January 26, 1900. Farmer and drover. Ger. Bap. C.: Francis, Milton, Emma.

IV. Francis P. Swartley, b. September 19, 1848; d. April 11, 1849.

IV. Milton H. Swartley, b. April 25, 1850; d. February 13, 1869.

IV. Emma Jane Swartley, b. November 16, 1857; m. Dr. John R. Umstead, November 16, 1880. Res., 807 W. Main St., Norristown, Pa. Physician. Presby. C.: (V) Harry Guy Umstead, b. April 29, 1882; d. August 18, 1882. Wilford LeRoy Umstead, b. July 15, 1883. Katharine Helen Umstead, b. December 10, 1894.

III. Anna D. Swartley, b. December 12, 1825; d. March 12, 1904; m. Samuel M. King, February 19, 1852. P. O., Chalfont, Pa. Cabinet-maker. Baptists. C.: Amanda, Oliver, Milton.

IV. Amanda King, b. December 9, 1852; d. October 29, 1861.

IV. Oliver S. King, b. July 22, 1855; m. Susan Bergey, August 25, 1877. P. O., Chalfont, Pa. Farmer. Menn. C.: Annie, Sallie, Samuel, Flora, Harvey.

V. Annie King, m. George Albright.

V. Sallie King, m. Irvin Kline.

V. Samuel B. King.

V. Florence King.

V. Harvey King, dec'd.

IV. Milton S. King, b. April 2, 1857; d. September 29, 1883; m. Jane Wile, December 25, 1882.

III. Aaron D. Swartley, m. Elizabeth Reaker.

DESCENDANTS OF JOHN SWARTLEY,

SON OF JACOB SCHWARDLE.

—o—

II. John Swartley, b. about 1800; d. about 1835; m. Hannah Wisler. He was a "tobacconist" and farmer. On April 1, 1823, his brother, Henry Swartley, conveyed to him a small tract of land in Bedminster, apparently a part of the father Jacob's purchase of 1804, on the Ridge road. On April 1, 1825, he purchased eight and one-half acres on the Swamp road, in Bedminster, near Hagersville, where he thereafter lived and died. In 1830 he purchased of his brother Martin that part of the homestead conveyed by Jacob and Hester to their son Martin in 1823. Menn's. C.: Catharine, Elizabeth, Magdalena, Jacob, Henry, John.

III. Catharine Swartley, d.; b. February 24, 1824; m. Enoch Russell, dec'd. She m. second husband, Isaac Weirman.

III. Elizabeth Swartley, b. in Bucks County, October 10, 1825, d. at Manheim, Lancaster County, Pa., October 2, 1905; m. Rev. Isaac Detweiler, M. D., December 24, 1848. He was b. in Bucks County, Pa., June 3, 1828; d. at Manheim, Pa., August 15, 1904. Physician. He was also a minister of the "Brethren"* church for over forty years. C.: Mary, Isaac, Hannah, Elizabeth, Sarah.

IV. Mary Detweiler, b. June 18, 1857; d. at five years.

IV. Isaac Detweiler, b. June 18, 1857; d. infant.

IV. Hannah Detweiler, b. at Silverdale, Bucks County, Pa., March 2, 1860; m. William F. Roth, M. D. (See Dr. W. F. Roth Family.)

IV. Elizabeth Detweiler, b. September 30, 1862.

---

*"River Brethren."

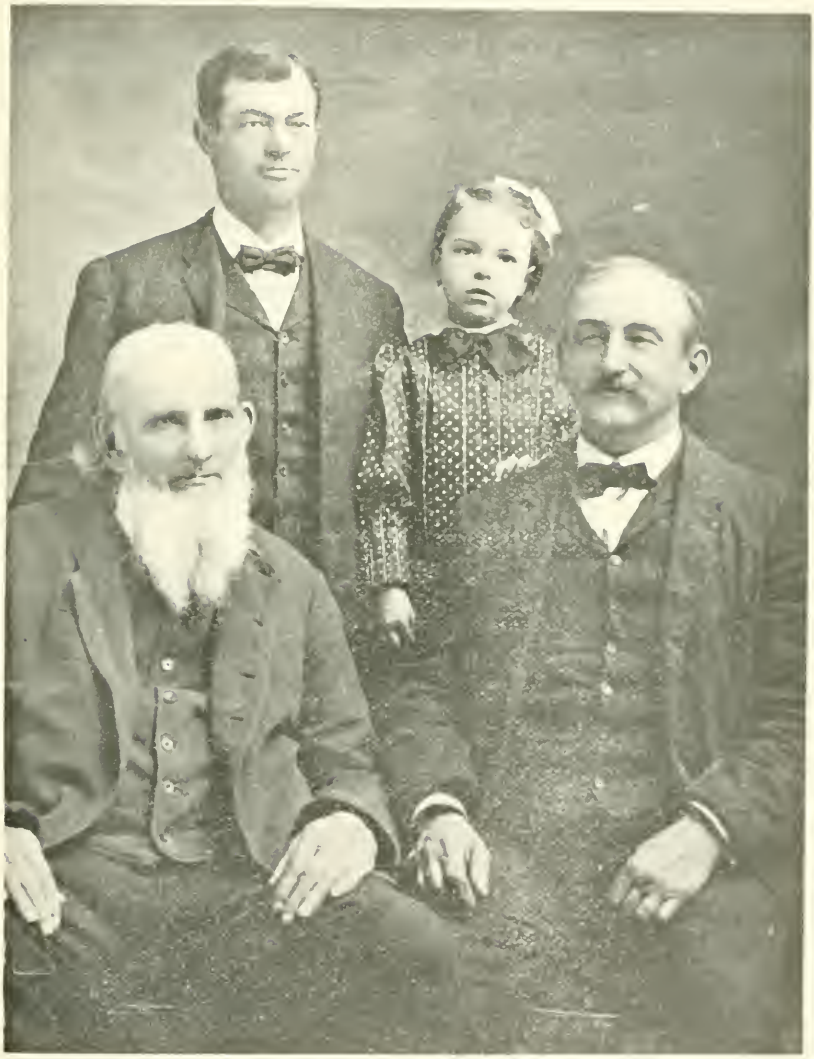

Samuel Ernst Family of Four Generations

m. Peter L. Kreiss, M. D., September 11, 1880. He was b. in Montgomery County, Pa., November 12, 1857. P. O., Perkasie, Pa. Dr. Kreiss graduated from Hahnemann Medical College of Philadelphia in 1881, and located at Silverdale, Pa., and began the practice of his profession. Two years later he removed to Florida, Lancaster County, Pa., where he practiced until 1886, when he located at Manheim, same county, where he followed his chosen profession until April, 1891, when he removed to South Perkasie, Bucks Co., Pa., where he has since followed his profession with success. United Brethren ch. C.: (V) Isaac D., Joseph D., Sallie D.

IV. Sarah Detweiler, b. September 29, 1864; m. Rev. Amos Z. Myers, April 5, 1887. P. O., Hazleton, Pa. He was b. in York County, Pa., May 16, 1866. He received his education in the public schools. Taught school a short time, then held a clerkship, and later engaged in real estate and insurance business. Believing himself called of God to the ministry, he united with the Baptist church and was ordained October 29, 1896. His first pastorate was Old Gethsemane church, Allen's Mills, Pa., and Richardsville, Pa., jointly, where about two successful years were spent, when he received a call to Philipsburg, Pa., which he accepted and where he labored six years. His pastorate here was also eminently successful, and its abiding results are still apparent. His present field of labor is the First Baptist church, of Hazleton, Pa., of which he took charge September 1, 1904. C.: (V) J. H. Vincent Myers, b. January 5, 1889. Alma Ruth Myers, b. June 26, 1894.

III. Magdalena Swartley, b. April 15, 1827; m. John Kratz, dec'd. C.: Mary, Hannah, Amanda, John.

IV. Mary Ann S. Kratz, b. January 8, 1846, d. 1870; m. John L. Fretz.

IV. Hannah Kratz, m. Tobias O. Landis. C.: John &c.

IV. Amanda Kratz, d. young.

IV. John Kratz, d. young.

III. Jacob W. Swartley, b. October 18, 1828; m. Susanna S. Histand, December 25, 1852, daughter of Rev. Jacob Histand. She was b. October 3, 1831. Res., 733 George St., Norristown, Pa. Painter and merchant.

Menn's. C.: Amanda, John, William, Franklin, Salome, Mary, Wilson, Sylvester, Ida.

IV. Amanda Swartley, b. May 27, 1854; d. July 21, 1857.

IV. John H. Swartley, b. April 8, 1856; d. December 28, 1861.

IV. Wm. H. H. Swartley, b. November 1, 1857; m. Christann M. Gross, January 22, 1887. P. O., Doylestown, Pa. Farmer. Menn. C.: (V) Harvey G. Swartley, b. January 14, 1888. Mahlon G. Swartley, b. September 8, 1890. Lydia G. Swartley, b. November 8, 1893; d. February 28, 1895. William Henry G. Swartley, b. May 24, 1896. Samuel Jacob G. Swartley, b. January 19, 1898. Alvin G. Swartley, b. August 27, 1899. Elias H. Swartley, b. August 4, 1901. Raymond G. Swartley, b. August 13, 1904.

IV. Franklin H. Swartley, b. December 18, 1859; d. February 7, 1862.

IV. Salome H. Swartley, b. April 16, 1863; m. John K. Bemesderfer. P. O., Norristown, Pa., 733 George St. Photographer by trade. Janitor. Baptists. C.: (V) Laura L. Bemesderfer, b. January 25, 1893. Baptist. Leon S. Bemesderfer, b. February 9, 1896. Calvin S. Bemesderfer, b. March 15, 1899; d. November, 2, 1903.

IV. Mary Jane H. Swartley, b. February 27, 1866; d. May 13, 1867.

IV. Wilson H. Swartley, b. in Montgomery County, Pa., March 24, 1868; m. Emma Hibbs, March 23, 1893. P. O., Doylestown, Pa. Manufacturer of cider and vinegar. Ref. ch. C.: (V) Sylvester Swartley, b. June 19, 1895. Anna Swartley, b. October 2, 1896. Lillian Swartley, b. February 15, 1898. Elizabeth Swartley, b. December 27, 1899. Flora Swartley, b. July 15, 1901. Susan Swartley, b. December 7, 1903.

IV. Sylvester H. Swartley, b. at Collegeville, Pa., May 2, 1872; m. Ida Knepper, December 24, 1895. Res., 635 Corson St., Norristown, Pa. Master painter and paper-hanger. Luth. C.: (V) Elmer K. Swartley, b. June 19, 1897. Wesley K. Swartley, b. March 31, 1899. Mabel K. Swartley, b. February 9, 1901.

IV. Ida H. Swartley, b. February 18, 1874; m. John H. Cook, December 24, 1898. P. O., Buckingham, Pa.

Farmer. Luths. C.: (V) Lawrence S. Cook, b. September 2, 1899; d. August 20, 1900. Wilbur S. Cook, b. December 17, 1900. William S. Cook, b. January 16, 1902. Susanna S. Cook, b. December 28, 1903. Julia L. Cook, b. April 13, 1905; d. July 7, 1905.

III. Henry W. Swartley, b. June 23, 1830; d. —; m. Salome Hunsicker. P. O., Yerkes Station, Pa. Wheelwright. Ref. ch. No issue.

III. John W. Swartley, b. October 26, 1832; m. Jennie Keasey, July 18, 1865. P. O., Fayette, Iowa. Farmer. C.: Frank, Arthur, Claude.

IV. Frank Wm. Swartley, b. May 31, 1867; m. Carrie A. Fleming, April 24, 1895. C.: (V) Lloyd F. Swartley, b. October 24, 1900. Harold Swartley, b. December 24, 1904.

IV. Arthur M. Swartley, b. May 30, 1870. S.

IV. Claude M. Swartley, b. May 27, 1876. S.

DESCENDANTS OF HENRY SWARTLEY,

SON OF JACOB SCHWARTLEY.

II. Henry Swartley, m. Elizabeth Hockman; d. 1820; m. second wife, Elizabeth Kulp. C.: Barbara.

III. Barbara Swartley, m. Dr. —— Poley, of Norristown, Pa. C.: Cyrus, Frank, Lizzie, Grate.

DESCENDANTS OF MICHAEL SWARTLEY,

SON OF JACOB SCHWARDLE.

—o—

II. Michael Swartley, d. 1842; m. Catharine Delp. Farmer. Menn's. C.: Henry, John.

III. Henry Swartley; m. Barbara D. Swartley, (his cousin.) He was employed at the Sumneytown, Pa., powder mill, where he was killed by an explosion. C.: Jacob, William, ——.

III. John Swartley, b. December 16, 1815; d. November 16, 1871; m. Annie Ruth, December 12, 1841. She was b. July 1822; d. December 22, 1900. Laborer. Menn's. C.: Margaret, Elizabeth, Catharine, Sallie.

IV. Margaret Swartley, b. November 30, 1842; d. June 16, 1843.

IV. Elizabeth Swartley, b. September, 1844; m. Hugh Keller. P. O., Allentown, Pa. Laborer. Menn's. C.: Bertha, Elizabeth, David, William, Lizzie.

V. Bertha Keller, d.

V. Elizabeth Keller, d.

V. David Keller, d.

V. William Keller, m. —— Jacoby. C.: (VI) Mildred, Elva.

V. Lizzie Keller, m. Ambrose Cope. C.: (VI) Jacob d. Lulu, Harry, Walter, Clayton.

IV. Catharine Swartley, b. August 26, 1847; m. Alexander Gordon. P. O., Cape May, N. J.

IV. Sallie Swartley, b. August 9, 1857; m. Samuel Lapp. (See Samuel Lapp family.)

PHILIP SCHWARDLE, OF NEW BRITAIN,

BUCKS COUNTY, PA.

I. Philip Schwardle, b. in Eppingen, in Necker, grand duchy of Baden, Germany, October 28, 1764, came to America about 1782; m. Sarah Rosenberger, daughter of Rev. Henry Rosenberger, and sister to Magdalena, wife of his brother, John Schwardle. There is a tradition in the family that John Schwardle came to America and married Magdalena, daughter of Henry Rosenberger, and that he wrote to his younger brother, Philip Schwardle, in Germany, to come to America, saying that Henry Rosenberger had another daughter for him, and accordingly he came and married the younger daughter, Sarah.

Philip Schwardle was probably a resident of Franconia township, Montgomery County, for some years. About 1790 he settled in New Britain, Bucks County, where he became a large land owner. He d. September 23, 1840. Mem's. C.; Elizabeth, Henry, John, Jacob, Mary, Philip, Abraham, Samuel, Sarah.

ELIZABETH SWARTLEY,

DAUGHTER OF PHILIP SCHWARDLE.

II. Elizabeth Swartley, b. May 19, 1788; d. November 14, 1873; m. Jacob Krout.

DESCENDANTS OF HENRY SWARTLEY,

SON OF PHILIP SCHWARDLE.

—o—

II. Henry Swartley, m. Sarah Pine. Farmer in Bucks County, Pa. Menn's. C.: Sarah, Amelia, Elizabeth, Philip, Henry, Catharine, Anna.

III. Sarah Swartley, d —; m. David Rickert, d —.

III. Amelia Swartley, dec'd; m. Daniel Rickert.

III. Elizabeth Swartley, dec'd; m. Abraham Clemmer.

III. Philip R. Swartley, dec'd; m. Mary Godshall. C.: Catharine.

IV. Catharine Swartley, m. Daniel Gross.

III. Henry R. Swartley, m. Anna Gehman. P. O., Line Lexington, Pa. C.: Sallie.

IV. Sallie A. Swartley, b. August 27, 1853; m. John S. Ruth.

III. Catharine Swartley, dec'd; m. John Ruth, Sr. P. O., Line Lexington, Pa. C.: William, Amanda, Henry, Sallie, Mary.

IV. William Ruth, d; m. —— Clymer. No issue.

IV. Amanda Ruth, m. Jacob Bergey.

IV. Henry Ruth. S.

IV. Sallie Ruth, d. S.

IV. Mary Ruth, m. Daniel M. Bishop.

III. Anna Swartley, d; m. Tyson Detweiler.

DESCENDANTS OF JOHN SWARTLEY.

SON OF PHILIP SCHWARDLE.

—o—

II. John Swartley, b. June 8, 1792; d. March 14, 1856; m. Mary Moyer, daughter of Jacob Moyer, of Springfield, Bucks County, in 1814. She was b. October 9, 1795; d. April 10, 1872. Farmer. Menn's. C.: Jacob, Sarah, William, Magdalena, Joseph, John, Levi, Mary.

III. Jacob M. Swartley, b. April 15, 1816; d. 1885; m. Anna Ruth, 1839. She was b. 1820. Farmer. Menn's. C.: Mary, Lizzie, Susan, Lydia, Mahlon, Henry, William, John, Anna, Charles.

IV. Mary Swartley, b. 1840; d. young.

IV. Lizzie Swartley, b. 1841; m. —— Daubert.

IV. Susanna Swartley, b. May 26, 1843; m. Isaac R. Heckler, October 6, 1861. P. O., Montgomery Square, Pa. Farmer. Menn's. C.: Annie, Ellen, Mahlon, Hannah, Laura, Susie.

V. Annie Heckler, b. September 6, 1862; m. Jesse Cassel, November 18, 1880. P. O., Montgomery Square, Pa. Farmer. Menn's. C.: (VI) Alice, Isaac, Anna, Wilmer, Owen, Frank, Elva dec'd, Florence.

V. Ellen Heckler, b. and d. June 9, 1864.

V. Mahlon Heckler, b. October 20, 1865; m. Emma Boehner, November 30, 1887. P. O., Montgomery Square, Pa. Farmer. Luth. C.: (VI) Bertha, William, Florence, Isaac.

V. Hannah Heckler, b. September 12, 1869; m. Charles S. Buck, October 2, 1886. P. O., North Wales, Pa. Carpenter. Luth. C.: (VI) Laura, William.

V. Laura Heckler, b. July 10, 1873; m. Charles Shepherd, September, 25, 1890. P. O., Centre Square, Pa. Farmer. Meth. C.: (VI) Le Roy, Russell, dec'd.

V. Susan Heckler.

IV. Lydia A. Swartley, b. 1845; m. Philip S. Swartley.

IV. Mahlon Swartley, b. 1847; m. —— Godshall. P. O., North Wales, Pa. No issue.

IV. Henry Swartley, b. 1849; m. ——.

IV. William Swartley, b. 1853; m. ——.

IV. John W. Swartley, b. 1856; m. ——. P. O., North Wales, Pa.

IV. Anna Swartley, b. 1858; d. young.

IV. Charles Swartley, b. 1861; d. young.

III. Sarah Swartley, b. September 28, 1818; d. January 7, 1901; m. Abraham Kratz, November 25, 1839. He d. May 9, 1889. Farmer. Menn's. C., John, William, Mary, Henry, Levi, Abraham, Oliver, Jacob.

IV. John S. Kratz, b. February 1, 1841; m. Angeline R. Godshalk, November 18, 1869. P. O., Chalfont, Pa. Farmer. Menn's. C.: (V) Abraham dec'd, Jennetta, Harvey, William, Mary, Sarah, Ella, Howard, Ida dec'd, Franklin.

IV. William S. Kratz, b. October 28, 1846; m. Sallie Clymer. C.: Della, Wellington dec'd, Howard dec'd, Frank dec'd, Irene dec'd, George, Edwin dec'd, Abel dec'd.

IV. Mary A. Kratz, b. May 15, 1847; d. February 14, 1887; m. Levi Clymer, dec'd. Farmer. C.: (V) Wilmer, Mattie, Arthur.

IV. Henry S. Kratz, b. October 19, 1849; m. Anna Bishop dec'd. C.: (V) Oliver. Henry m. second wife, Annie Fehnel, 1881. P. O., Petersville, Pa. Ger. Ref. C.: (V) Clara, Charles, Jennie, Elsie, Lillian.

IV. Levi Kratz, b. June 12, 1851; d. 1865.

IV. Abraham Kratz, b. January 15, 1853; m. Jennie Markley. P. O., Chalfont, Pa. Ger. Ref. C.: (V) Clarence.

IV. Oliver Kratz, b. June 12, 1855. Student at Cornell University, was drowned while out bathing June 3, 1877.

IV. Jacob Kratz, b. August 10, and d. Sept. 12, 1859.

III. William Swartley, b. April 15, 1821; d. April 17, 1875. Was blind thirty-eight years. S.

III. Magdalena Swartley, b. September 28, 1824; d. April 7, 1893; m. Henry Ruth, 1843. Farmer. Menn's. C.: John, Joseph.

IV. John S. Ruth, b. August 20, 1845; m. Sallie A. Swartley. P. O., Lansdale, Pa. Agent. Menn's. C.: Frank, Henry. John m. second wife, Annie Slifer.

V. Henry L. S. Ruth, b. October 24, 1875; m. Carrie A. Kindig, April 5, 1897. Res., 23d and Green Sts., Philadelphia.

V. Frank S. Ruth, b. December 29, 1877; d. March 23, 1895.

IV. Joseph S. Ruth, b. March 24, 1848; m. Sallie A. Leidy, November 25, 1873. P. O., Line Lexington, Pa. C.: (V) Lizzie dec'd, Elmer, Leidy, Maggie dec'd, Flora, Stella dec'd, Dora dec'd.

III. Joseph Swartley, b. December 7, 1826; d. March 26, 1892; m. Mary Ruth. C.: William, John. He m. second wife, Kate Gehman. No issue. He m. third wife, Rebecca Krout. C.: Anna.

IV. William R. Swartley, m. Sarah Allebach. P. O., Chalfont, Pa. Farmer. Ger. Ref. C.: (V) Howard, Bertha, Melvin dec'd, Alma, Earl.

IV. John R. Swartley, b. February 25, 1857; m. Hattie Rich, 1895. P. O., Halstead, Kans. Farmer. Meth. Ep. C.: (V) Blanche Swartley, b. 1896.

IV. Anna M. Swartley, m. Irwin S. Detweiler.

III. John M. Swartley, b. September 18, 1829; d. September 24, 1900; m. Elizabeth Moyer, October 18, 1853. Farmer. Menn's. C.: Mary, Amanda, Oliver, William, John, Emma, Lizzie, Elmer. John m. second wife, Mary Lantz (nee Moyer.)

IV. Mary A. Swartley, b. January 5, 1855; d. July 12, 1873.

IV. Amanda Swartley, b. April 19, 1856; d. June 22, 1878; m. A. G. Ruth. No issue.

IV. Oliver J. Swartley, b. November 15, 1857; d. August 30, 1885.

IV. William M. Swartley, b. April 24, 1860; m. Ella Clymer, January 13, 1886. P. O., Chalfont, Pa. Farmer. Ger. Ref. C.: (V) Ethel Swartley, b. July 8, 1888. Arthur Swartley, b. March 19, 1893.

IV. John Swartley, b. November 19, 1861; m. Laura Scholl, April 7, 1891. P. O., Chalfont, Pa. Clerk. Meth. Ep. No issue.

IV. Emma Swartley, b. November 24, 1863; d. April 19, 1878.

IV. Lizzie Swartley, b. May 11, 1865; d. February 5, 1884.

IV. Elmer Swartley, b. June 25, 1873; d. 1899; m. —— Funk.

III. Levi M. Swartley, b. April 5, 1832; m. Lydia H. Myers, December 2, 1860. P. O., Chalfont, Pa. Farmer. Menn's. C.: Mary, Isaac, Ella.

IV. Mary Ann Swartley, b. September 22, 1862; m. Abraham L. Garges. P. O., Chalfont, Pa. Farmer. Menn's. C.: (V) Annie S. Garges, b. October 24, 1888. Howard S. Garges, b. February 24, 1891. Lydia S. Garges, b. June 21, 1893.

IV. Isaac M. Swartley, b. January 16, 1865; m. M. L. Moyer. P. O., Line Lexington, Pa. Farmer. Menn's. C.: (V) Bertha M. Swartley, b. August 24, 1890. Harvey M. Swartley, b. January 17, 1890; d. February 17, 1892.

IV. Ella M. Swartley, b. August 30, 1873; m. Henry Rosenberger. C.: Laura.

III. Mary Swartley, b. May 5, 1835; d. January 2, 1888; m. Wm. G. Moyer, December, 1860. P. O., Chalfont, Pa. Mr. Moyer in early life taught school, and afterwards engaged in farming. He has served as township auditor and school director for a number of years. Menn's. C.: Emma, Levi, Abraham, William, Menno, Harvey.

IV. Emma Moyer, b. December 17, 1861; d. June 9, 1881.

IV. Levi Moyer, b. May 22, 1864; m. Anna Detweiler. P. O., Chalfont, Pa. Farmer. Menn's. C.: (V) William, Sarah, Hannah, Mary, Irene, Enos, Eva, Norah.

IV. Abraham S. Moyer, b. November 7, 1866; m. Susie M. Fretz, December 1, 1894. P. O., Chalfont, Pa. Farmer. C.: (V) Alvin Moyer, b. October 18, 1900.

IV. William Moyer, b. November 28, 1868. S.

IV. Menno Moyer, b. November 18, 1870; m. Annie Sonder, February 20, 1896. P. O., Lansdale, Pa. Teacher, later merchant. C.: (V) Evelyn, Elizabeth.

IV. Harvey S. Moyer, b. March 16, 1877; m. Mary Johnson. P. O., Lansdale, Pa.

DESCENDANTS OF JACOB SWARTLEY,

SON OF PHILIP SCHWARDLE.

—o—

II. Jacob Swartley, b. December 9, 1796; d. July 6, 1881; m. Mary Funk, November 19, 1820. She d. October 16, 1880. Farmer. Menn's. C.: Sarah, Eliza, John, Mary, Jacob, Sophia, Susanna.

III. Sarah Swartley, b. 1823; d. infant.

III. Eliza Swartley, b. March 3, 1824; d. January 19, 1890; m. Jacob D. Rosenberger.

III. John F. Swartley, b. July 29, 1826. Farmer in Laporte County, Ind. In January, 1893, he went to Washington, D. C., to spend the winter. On January 23, he was found dead in his room at his hotel, having been asphyxiated by gas. Christian ch. S.

III. Mary Ann Swartley, b. July 29, 1826, (twin); m. Valentine Clymer, dec'd. C.: Elmira, Sallie, Mary, Jacob, Emma.

IV. Elmira Clymer, b. December 5, 1849; m. William C. Knipe, March 15, 1875. P. O., Bethlehem, Pa. Carpenter. Meth. Ep. C.: (V) Walter W. Knipe, b. September 21, 1876. Clara M. Knipe, b. October 8, 1879.

IV. Sallie Clymer, m. Wm. S. Kratz. C.: (V) Dora, Della, Wellington dec'd, Howard dec'd, Frank dec'd, Irene dec'd, George, Edwin, Abel.

IV. Mary Clymer, m. Aaron M. Kratz. P. O., Lansdale, Pa. Merchant. Ger. Ref. C.: (V) A. Wesley Kratz, b. May 16, 1880.

IV. Jacob Clymer, m. Emma Everhart. P. O., Norristown, Pa. C.: (V) Birdie Clymer.

IV. Emma E. Clymer, b. April 7, 1859; m. Wm. G. Brand, May 5, 1884. P. O., Chalfont, Pa. Clerk. Ref. ch. C.: (V) Two infants stillborn.

III. Jacob Swartley, b. 1828; d. infant.

III. Sophia Swartley, b. February 7, 1832; m. Rev.

Henry A. Price, February 9, 1851. P. O., Harleysville, Pa. Farmer. Ger. Bap. Ordained minister, 1867. C.: Sarah, Mary, John.

IV. Sarah Price, b. January 31, 1852; m. Henry S. Harr, November 20, 1875. P. O., Telford, Pa. Miller and farmer. Ger. Bap. No issue.

IV. Mary Price, b. January 31, 1852; m. William A. Reed, December 20, 1873. P. O., Kulpsville, Pa. Farmer. C.: (V) Mary Reed, b. August 25, 1883. William Reed, b. May 11, 1890.

IV. John Price, b. June 6, 1854; m. Mary Bradley, April 1, 1876.

III. Susanna Swartley, b. November 7, 1835; m. John L. Frick. He d. September 9, 1873. Merchant. Menn's. C.: Isabella, Mary, Francis, Jacob, Sarah.

IV. Isabella Frick, b. December 30, 1855; m. James M. Hartzell. P. O., Chalfont, Pa. Miller. C.: (V) Laura, Elsie, Jennie, Blanche.

IV. Mary A. Frick, b. December 30, 1855; d. infant.

IV. Francis J. Frick, b. October 23, 1859; m. Ida M. Barndt. P. O., Fricks, Pa. C.: (V) John H. Frick.

IV. Jacob W. Frick, b. November 24, 1861.

IV. Sarah E. Frick, b. September 19, 1865; m. T. R. Hartzell. P. O., Colmar, Pa. C.: (V) Raymond dec'd, Lela, Pearl.

III. Daughters b. 1841 and 1843; d. infants.

DESCENDANTS OF MARY SWARTLEY,

DAUGHTER OF PHILIP SCHWARDLE.

—o—

II. Mary Swartley, d.; m. Andrew Wise. C.: Sarah.

III. Sarah Wise, m. George Hanes. P. O., Line Lexington, Pa.

Dr. R. H. Andrews

DESCENDANTS OF PHILIP SWARTLEY,

SON OF PHILIP SCHWARDLE, SR.

—o—

II. Philip Swartley, b. in Bucks County, Pa., February 28, 1799; d. 1869; m. Mary Smith. She was b. in Plumstead, Bucks County, 1799; d. 1876. Farmer. Menn's. C.: George, Henry, Levi, Philip, Susanna, Sarah, Mary, Eliza, Aaron.

III. George Swartley, b. in Bucks County, Pa., July 12, 1820; m. Catharine Funk, November 8, 1842. She was b. March 25, 1824. P. O., Colmar, Pa. Farmer. Menn's. C.: Oliver, Mary, Jacob.

IV. Oliver Swartley, b. 1845; d. 1853.

IV. Mary Swartley, b. February 24, 1852; m. Francis P. Sheip, October 21, 1873. P. O., Colmar, Pa. Farmer. Ger. Bap. C.: (V) Alma E. Sheip, b. March 29, 1875. Arthur B. Sheip, b. December 22, 1876.

IV. Jacob F. Swartley, b. 1855; m. Sarah M. Geil, November 6, 1888. P. O., New Britain, Pa. Farmer. C.: (V) Catharine Swartley.

III. Henry Swartley, b. March 24, 1822; m. Sarah Moyer, January 10, 1847. She was b. February 28, 1825. P. O., Line Lexington, Pa. Farmer. Menn's. C.: Lavina, Abraham, Ann, Sallie.

IV. Lavina M. Swartley, b. November 14, 1848; m. Isaac F. Funk, December 9, 1875. P. O. Chalfont, Pa. Farmer. Menn's. C.: (V) Violetta, Sylvester.

IV. Abraham M. Swartley, b. November 6, 1851; m. Annie M. Meyers, March 28, 1885. C.: (V) Mary M. Swartley, b. December 15, 1886; d. August 5, 1887. Henry M. Swartley, b. December 9, 1890. Sadie M. Swartley, b. March 9, 1892. Viola Swartley.

IV. Ann Eliza Swartley, b. November 30, 1859; m. Henry F. Moyer, November 18, 1882. P. O., Line Lexington, Pa. C.: (V) Martha, Laura dec'd, Harvey.

IV. Sallie J. Swartley, b. December 26, 1861; m. David R. Funk, January 24, 1885. P. O., Chalfont, Pa. Farmer. Baptists. C.: (V) Howard.

III. Levi S. Swartley, b. April 7, 1824; d. May 20, 1862; m. Catharine Haldeman, November 5, 1848. Merchant. C.: Daniel, Emaline, Philip, Mary.

IV. Daniel Swartley, d. infant.

IV. Emaline Swartley, b. June 4, 1851; m. Jonas B. Frederick, October 8, 1870. P. O., Souderton, Pa. Shoemaker and merchant. River Bre. ch. C.: Milton, Harvey, Emma, Willie.

V. Milton S. Frederick, b. June 7, 1872; m. Leanna Moyer, 1892. P. O., Souderton, Pa. C.: (VI) Viola Frederick, b. December 13, 1892.

V. Harvey S. Frederick, b. June 29, 1875.

V. Emma Frederick, b. October 31, 1878.

V. Willie S. Frederick, b. February 24, 1892.

IV. Philip Swartley, b. February 19, 1853; m. Clara E. Cressman, July 8, 1877. P. O., Line Lexington, Pa. Farmer. Menn's. C.: (V) Wilmer, Jacob, Katie, Howard, Frank.

IV. Mary M. Swartley, b. July 19, 1854; d. December 3, 1881; m. Samuel C. Moyer, M. D., April 25, 1874. P. O., Lansdale, Pa. Physician. C.: (V) Eleonora S. Moyer, b. May 20, 1876. William S. Moyer, b. January 8, 1880; d. May 27, 1880. John S. Moyer, b. June 11, 1881; d. August 18, 1881.

III. Philip Swartley, b. November 12, 1825; d. 1894. S.

III. Susanna Swartley, b. March 23, 1829; m. Jacob K. Alderfer.

III. Sarah Swartley, b. November 11, 1830; d. February 7, 1897; m. John K. Alderfer.

III. Mary Swartley dec'd, b. December 9, 1833; m. David Rosenberger.

III. Eliza Swartley, b. August 15, 1838; m. Lewis Sleifer, November 15, 1857. P. O., Quakertown, Pa. Retired. Menn's. C.: Mary, Annie, John, Lewis.

IV. Mary J. Sleifer, b. January 17, 1859; d. June, 1859.

IV. Anna E. Sleifer, b. October 30, 1860; m. John S. Ruth.

IV. John B. Sleifer, b. November 1, 1864; m. Ida Weaver. P. O., Lambertville, N. J. Grocer. Menn's. C.: (V) Leon, Vera, John.

IV. Lewis Sleifer, b. June 19, 1870. Res., Philadelphia, Pa. Clerk. Menn.

III. Aaron S. Swartley, b. February 7, 1841; m. Mary Leidy, 1863. P. O., Chalfont, Pa. Farmer. C.: Oscar, Amelia, Rosa, Anna, Elmer, Linford.

IV. T. Oscar Swartley, b. 1864; d. 1875.

IV. Amelia G. Swartley, b. 1867.

IV. Rosa E. Swartley, b. February 28, 1872; m. Frank S. Walton, October 3, 1896. Res., 1304 Lippincott St., Philadelphia, Pa. Baptist. C.: (V) Mary Walton.

IV. Anna M. Swartley, b. 1875; m. Harvey Kratz, 1897. P. O., Hatfield, Pa.

IV. Elmer A. Swartley, b. 1877.

IV. Linford Q. Swartley, b. 1883.

DESCENDANTS OF ABRAHAM SWARTLEY,

SON OF PHILIP SCHWARDLE.

——o——

II. Abraham Swartley, b. —; d. November 17, 1879; m. Anna Delp. Farmer. Menn. C.: Henry, Philip, Abraham, Sarah. He m. second wife, Barbara Hunsicker. C.: Isaac, John, Anna, Sarah.

III. Henry D. Swartley, d —; m. Sarah Clymer. Farmer. C.: Abraham, Philip, Henry, Annie, Sallie.

IV. Abraham C. Swartley, m. Mary A. Detweiler. P. O., Line Lexington, Pa.

IV. Philip C. Swartley, b. July 15, 1860; m. Helen Leidy. P. O., Line Lexington, Pa. Farmer. Menn's. C.: (V) Warren dec'd, Elizabeth, Margaret, Edmund, Paul dec'd.

IV. Henry C. Swartley, m. Lizzie Moyer. P. O., Line Lexington, Pa.

IV. Annie Swartley, m. Milton S. Alderfer.

IV. Sallie Swartley, m. David B. Beidler.

III. Philip D. Swartley, m. Susanna Smith. C.: George, Edward, Ida.

IV. George H. Swartley. Res., 601 M. St., N. W., Washington, D. C.

IV. Edward Swartley, d.

IV. Ida Eugenie Swartley, d.

III. Abraham Swartley, m. Mary Ann Ott, d. C.: Charles. He m. second wife, —— Keck. C.: Lizzie, Katie, &c.

III. Sarah Swartley, d. young.

III. Isaac Swartley, d. young.

III. John Swartley, d. Single.

III. Anna Swartley, m. Levi Hengy.

III. Sarah Swartley, d.; m. Joseph Hengy, or Hyer ?

DESCENDANTS OF SAMUEL SWARTLEY,

SON OF PHILIP SCHWARDLE.

—o—

II. Samuel Swartley, m. Barbara Ruth. Farmer. Menn's. C.: Philip, Sarah, Abraham, Rebecca, Eli, Mary, Susan.

III. Philip R. Swartley, m. Mary A. Kindig, September 19, 1857. P. O., Lansdale, Pa. Menn's. C.: Mary, Samuel, John, Leidy, Sallie, Margaret, Sophia, Emma.

IV. Mary E. Swartley, b. January 8, 1859; m. Wm. B. Moyer. P. O., Lansdale, Pa. C.: (V) Rinia, Henry, Mary, Samuel, Walter, William.

IV. Samuel K. Swartley, b. August 28, 1860; m. Jennie B. Moyer. P. O., Lansdale, Pa. C.: (V) William, Annie.

IV. John K. Swartley, b. January 1, 1862; m. Amanda Hunsberger. P. O., Lansdale, Pa. C.: (V) Lillie, Bertha.

IV. Leidy K. Moyer, b. October 27, 1863; m. Katie Young. P. O., Lansdale, Pa.

IV. Sallie K. Swartley, b. July 21, 1865; m. Frank Clymer. P. O., Lansdale, Pa. C.: (V) Wellington, Howard, Mabel.

IV. Margaret K. Swartley, b. June 6, 1867; m. Edward Blum. C.: (V) Alice.

IV. Sophia K. Swartley, b. March 7, 1869; m. Oscar Carver. P. O., Lansdale, Pa. C.: (V) Henry dec'd.

IV. Emma K. Swartley, b. January 3, 1872; m. Hiram E. Fluck. P. O., Lansdale, Pa. C.: (V) Philip dec'd.

III. Sarah Swartley, m. —— Cressman.

III. Rebecca Swartley, m. Henry Zeigler.

III. Eli Swartley, m. —— Hunsberger.

III. Abraham Swartley, d. young.

III. Mary Ann Swartley, d. Single.

III. Susan Swartly, m. —— Bechtel.

DESCENDANTS OF SARAH SWARTLEY,

DAUGHTER OF PHILIP SCHWARDLE.

——o——

II. Sarah Swartley, d. 1888; m. John Price. He was b. 1799; d. 1886. School teacher, afterwards secretary of Line Lexington Fire Insurance Co., of which he was the founder. Dunkard. C.: Philip, Daniel, Jonathan, William, George, Sarah, Lavina, Mary.

III. Philip Price, d. young.

III. Daniel Price ——.

III. Jonathan Price. P. O., Lansdale, Pa. S.

III. William Price, b. May 16, 1837; m. Mary A. Ackerman. P. O., Line Lexington, Pa. Secretary of Line Lexington Fire Insurance Co. C.: Mary.

IV. Mary Price, m. E. K. Musselman. P. O., Lansdale, Pa. C.: (V) Florence.

III. George Price.

III. Sarah Price, m. Joseph McCracken. P. O., North Wales, Pa.

III. Lavina Price, m. Henry Robinson.

III. Mary Price.

GENERAL INDEX.

THE SWARTLEY FAMILY HISTORY.

Gen.		Page
5	Bechtel, Allen B.	47
4	Catharine	48
4	Emma	48
5	Henry B.	47
4	John E.	47
4	Lizzie	47
3	Beidler, Aaron	14
3	Annie	14
4	Barbara	55
3	Elizabeth	14
4	Elizabeth	54
4	Emma	54
3	Henry	14
3	Jacob	14
3	Joseph	14
4	Mary M.	53
3	Nathan C.	14
4	Nathan S.	55
3	Susanna	14
5	Bewighouse, Anna	10
4	Catharine	10
4	Esther	11
4	Fannie	11
4	Isaac	10
5	John B.	10
4	Maria	10
4	Rachel	10
3	Clemmer, Abraham	49
4	Abraham	49, 54
3	Annie	51
3	Elizabeth	49
5	Elizabeth	50
4	Henry	49, 51
3	Henry	50
4	Jacob K.	50
4	John	49, 50
3	John S.	49
4	Jonas K.	50
4	Joseph	51
3	Rev. Josiah	49
4	Josiah K.	50
4	Mary	50
4	Michael	51
4	Clemmer, Susanna	50
4	Tobias	51
5	Detweiler, Albert L.	5
5	Elizabeth L.	4
4	Elizabeth	58
5	Granville L.	5
4	Hannah	58
5	Jacob L.	4
5	Joseph L.	5
4	Sarah	59
3	Ehst, Abraham	46
5	Abraham G.	46
3	Catharine	47
4	David	46
5	Eli	46
4	Elizabeth	46
3	Elizabeth	47
4	Henry M.	46
5	Henry	46
4	Jacob M.	46
4	Rev. John M.	46
5	Lizzie G.	46
5	Mary	46
3	Mary	47
3	Samuel	47
5	Susan	46
5	Ernst, Anna E. F.	24
4	Catharine	25
5	Eleazer L. Z.	23
5	Fannie	24
5	Gamaliel Z.	24
5	Rev. George W.	24
4	Jacob S.	24
5	Jacob W.	24
4	Mary	25
5	Noah	24
4	Samuel	23
5	Samuel W.	24
4	Fretz, Aaron	33
5	Abraham O.	8
4	Abraham	10
4	Abraham L.	11
5	Albert	33

Gen.		Page
5	Fretz, Rev. Allen M.	8
5	Amanda	8
4	Anna	7, 12
5	Anna R.	7
5	Barbara	9
4	Catharine	33
4	David	7
4	Edwin	33
4	Elizabeth	7, 33
4	Eliza Ann	10
4	Ely	8
5	Emeline	9
5	Fannie	33
5	Francis M.	9
5	Grace A.	12
5	Horace L.	11
4	Isaac L.	12
5	John O.	8
5	John C.	10
4	John L.	11
5	Joseph	33
5	Kate	33
4	Levi L.	7
5	Lucinda,	9
5	Maggie R.	7
5	Mahlon M.	9
4	Maria	11
4	Mary	7, 10
5	Mary	7, 9, 12, 33
5	Samuel O.	11
5	Heacock, Anna	15
5	Catharine	16
5	Edward	15
5	Lavina	15
5	Sarah E.	15
5	Heckler, Annie	65
5	Hannah	65
5	Laura	65
5	Mahlon	65
5	Hedrick, Kate	43
5	Lizzie R.	43
5	Hendricks, Amanda	4
5	John L.	4
5	Mary	4
4	Mary A.	20
5	Minerva	4
5	Hockman, Clinton	12
5	Ella	11
5	William H.	11
4	Johnson, Andora	38
4	Benjamin	38
4	Johnson, Caroline	38
4	Elmina	38
4	Emma	38
4	Lizzie	38
5	Kratz, Abraham	41
4	Abraham	66
4	Hannah	59
4	Henry S.	66
5	Katie K.	41
4	Mary	59, 66
4	Oliver	66
5	Ulysses K.	41
4	William S.	66
2	Krout, Anna	3
3	Anna	19
4	Abraham F. K.	17
4	Catharine	16
2	Elizabeth	12
4	Elizabeth	15
3	Elizabeth	20
2	Esther	12
5	Helen	19
2	Henry	13
3	Henry F.	13
3	Henry S.	16
4	Isaac	13
2	Jacob	15
3	Jacob	15
4	Jacob F.	17
5	Jacob H.	19
3	Jacob R.	20
5	James H.	17
4	John H.	19
4	Joseph S.	16
4	Lavina	16
5	Mabel O.	18
4	Martin F.	17
4	Mary A.	16
2	Mary	20
4	Philip S.	16
4	Reuben	13
4	Saloma	13
4	Sarah	16
3	Sarah	19
4	Samuel	13
4	Sophia	13
2	Susanna	14
5	William A.	17
5	Kulp, Abraham L.	35
4	Abraham	36
4	Anna	41

Gen.		Page
4	Kulp, Elizabeth	35, 41
4	John S.	35
5	Mary E.	35
4	Mary	36
4	Philip S.	41
4	Sarah S.	41
4	Landis, Abraham	25
4	Anna S.	26
4	David E.	47
4	Esther C.	26
5	Eva S.	31
5	Fannie S.	31
4	Dr. Henry S.	26
4	Jacob S.	25
5	Mary S.	31
5	Walter S.	31
4	Leatherman, Aaron	6
4	Anna	3
3	Anna	11
4	Ann K.	6
4	Barbara	6
4	Christian	3
5	Christiana	3
5	Della	4
5	Ella	5
4	Elizabeth	6
5	Emma	3
4	Esther	6
3	Esther	10
4	Fannie	7
5	Howard	5
4	Isaac	6
3	Jacob	3
4	Jacob	4, 5
3	John	5
3	Joseph	6
4	Leah	5
4	Levi H.	5
5	Lizzie	4
5	Lydia	3
4	Maria	4
4	Martin	5
4	Mary	6
3	Mary	8
4	Nancy	6
5	Sabina	3
4	Susanna	3
5	Zachery	4
4	Leicy, Sarah A.	19
5	Mancha, Benjamin E.	28
4	Catharine	26
4	Mancha, Elizabeth	26
5	George F.	27
4	Rev. George S.	28
5	Grace E.	28
4	Henry S.	27
5	Henry H.	27
5	Ira E.	28
4	Dr. Jacob S.	28
4	John V.	29
4	Joseph F.	28
5	Lillian	29
5	Lulu B.	27
5	Matthew T.	28
5	Maud W.	27
5	Raymond	28
5	Moyer, Abraham K.	36
4	Abraham S.	68
5	Catharine	36
4	Catharine	44
4	Elizabeth	43
5	Emeline	36
4	Fannie S.	43
4	Harvey S.	68
4	Jacob S.	44
4	John S.	44
4	Jonas S.	44
4	Levi	68
4	Magdalena	43
4	Menno	68
4	Nathaniel	44
5	Tobias K.	36
4	William S.	44
5	Nolt, Christian S.	30
5	Elias F.	30
5	Ezra	30
5	Harrison	30
5	Lizzie	30
5	Overholt, Abraham L.	6
5	Barbara L.	6
4	Price, Anna	38
3	Daniel	76
4	Edwin	38
4	Elizabeth S.	38
4	Ellsworth	39
4	John	70
3	Jonathan	76
3	Lavina	76
4	Lincoln S.	39
4	Mary	39, 70, 76
4	Reinhart	39
3	Sarah	76

Gen.		Page
5	Reed, Elizabeth	38
5	Sophia	38
5	Titus	38
4	Reiff, Anna S.	43
4	Mary S.	43
4	Philip S.	42
1	Schwardle, Anne	2
1	Jacob	52
1	John	21
1	Philip	63
5	Schoenly, Emma	47
5	Harvey B.	47
5	Katie	47
5	Laura	47
4	Sleifer, Anna E.	72
4	John B.	73
4	Lewis	73
4	Smith, Addie	40
4	George	40
4	Henry	40
4	Levi	40
5	Stover, Abraham K.	36
5	Catharine	37
5	Hannah	36
5	Henry K.	37
5	Jacob K.	37
3	Swartley, Aaron	57, 73
4	Abraham	29, 32, 56, 71
3	Abraham	31, 74
2	Abraham	35, 74
4	Abraham R.	37
4	Abraham C.	42, 74
4	Albert W.	32
4	Allen D.	39
4	Amanda	29, 64, 67
3	Amelia	64
4	Amelia	76
4	Amos B.	32
4	Ann	71
3	Anna	22, 43, 57, 64, 74
4	Anna	44, 67, 73
4	Annie	31, 55, 74
3	Annie	37
4	Benjamin	29
5	Benjamin	29
3	Barbara	40, 56, 61
3	Catharine	26, 39, 41
	58, 64	
4	Catharine	37, 62
3	Christian	29
4	Christian	32
4	Swartley, Claude M.	61
4	David D.	32
4	Edward	55
3	Elias	39
3	Eliza	69
3	Elizabeth	33, 37, 43
	53, 58, 64	
4	Elizabeth	37, 62
2	Elizabeth	46, 63
4	Ella	44, 68
4	Elmer A.	73
3	Elmina	44
4	Emma	32, 45, 56, 57, 75
4	Emeline	72
4	Enos	56
3	Fannie	43
4	Francis	57
4	Frank W.	61
4	George	37, 74
3	Hannah	38
4	Harvey	45
5	Harry	29, 37
3	Henry	29, 56, 61
	62, 64, 71, 74	
2	Henry	40, 61, 64
4	Henry	42, 44, 55
	64, 66, 74	
4	Ida	44, 60
4	Isaac	42, 68
2	Jacob	22, 69
3	Jacob	29, 42, 59, 65
4	Jacob	29, 32, 42, 44, 71
4	James	39
4	Jesse	56
4	John	32, 42, 44
	61, 66, 67, 75	
2	John	33, 58, 65
3	John	37, 40, 44
	56, 67, 69	
4	Jonathan	56
4	Jonas	29, 39
4	Joseph	32, 55
3	Joseph	32, 67
2	Joseph	39
4	Kate	39
4	Levi	56
3	Levi	68, 72
4	Lizzie	44, 65
3	Magdalena	25, 33
	38, 56, 59, 66	
4	Magdalena	30, 56

Gen.		Page
4	Swartley, Margaret K.	75
2	Martin	53
3	Martin D.	55
4	Martin	55, 56
3	Mary	35, 42, 68, 69, 72
4	Mary	37, 42, 44, 56 64, 67, 68, 75
2	Mary	49, 70
3	Michael	44
2	Michael	62
4	Nathan	50
4	Noah	29
2	Philip	41, 71
3	Philip	44, 64, 72, 74, 75
4	Philip	72, 74
4	Reuben R.	38
4	Sallie	62, 74, 75
4	Salome H.	60
4	Samuel	37, 38, 75
3	Samuel G.	37
2	Samuel	40, 75
3	Sarah	44, 64, 66, 72, 74, 75
2	Swartley, Sarah	76
4	Silas	37
4	Sophia	55, 75
3	Sophia	69
4	Sue M.	31
4	Susanna	29, 30, 65
3	Susanna	30, 70, 72
3	Susan	75
4	Sylvester H.	60
3	Tobias	39
4	Wellington	42
5	William	37
4	William H. H.	60
4	William	64, 66
3	William	66
4	William R.	67
4	William M.	67
4	Wilson H.	60
4	Trout, Dr. Henry	31
4	Jacob S.	30
4	Susan	31

OCT 10 1908

LIBRARY OF CONGRESS
0 021 392 190 3